

CONTRACT No. RFT-22-024

CITY OF OWEN SOUND

16th STREET EAST REHABILITATION AND  
INFRASTRUCTURE IMPROVEMENTS - PHASE 2

MAY 2022



101-1450 1st AVENUE W  
OWEN SOUND, ONTARIO  
CANADA N4K 6W2  
PHONE: 519-376-7612 FAX: 519-3768008  
WWW.WSP.COM

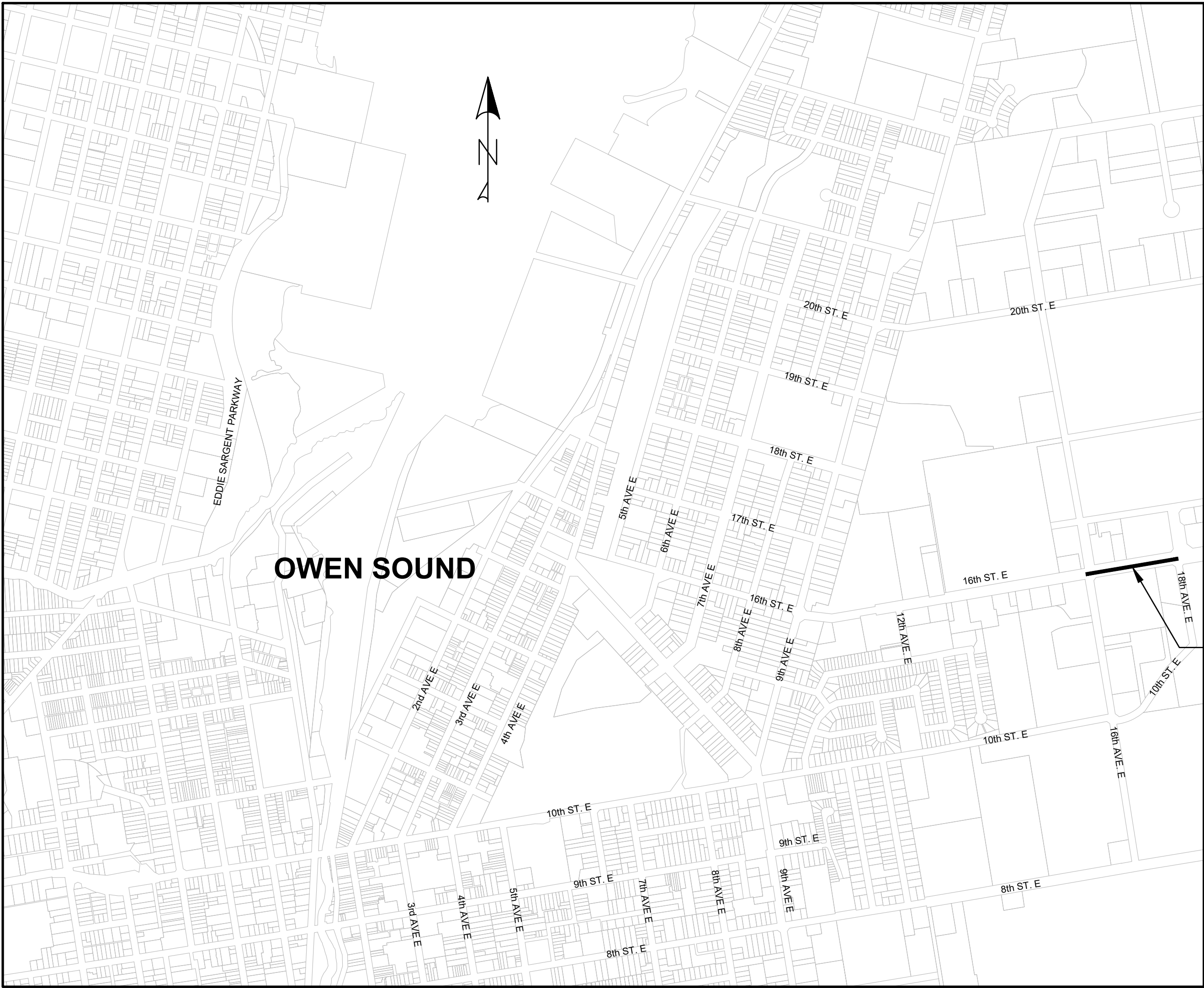

KEY PLAN  
NTS

DRAWING INDEX	
DRAWING No.	DRAWING NAME
C-2.0	16TH STREET ASPHALT RESURFACING
C-2.1	16TH STREET WATERMAIN UPGRADES PLAN AND PROFILE STA 0+550 TO 0+660
C-2.2	16TH STREET WATERMAIN UPGRADES PLAN AND PROFILE STA 0+660 TO 0+800
C-2.3	16TH STREET EAST WATERMAIN UPGRADES TEMPORARY WATERMAIN PLAN
C-2.4	16TH STREET EAST PAVEMENT MARKINGS REPLACEMENT
C-2.5	16TH STREET EAST STRUCTURE REPAIR LOCATION DRAWING
G-2.0	STANDARDS AND DETAILS
G-2.1	STANDARDS AND DETAILS

16th STREET EAST FROM 9th AVE EAST TO  
18th AVE EAST

ISSUE:	RV.#
ISSUED FOR TENDER	0
DATE OF: MAY 2022	











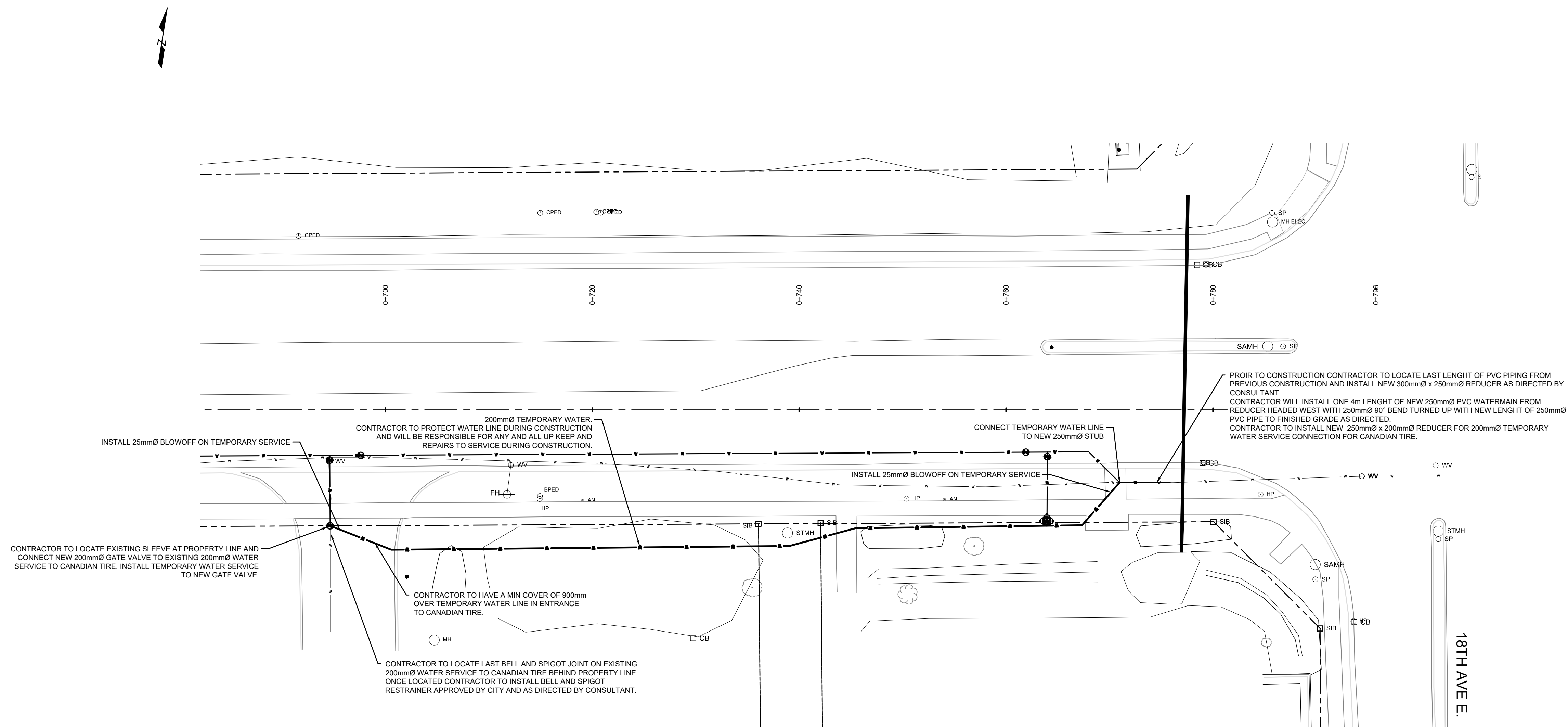

- CONTRACTOR TO SUBMIT A CONNECTION SCHEDULE TO BE APPROVED BY CITY AND CONSULTANT PRIOR TO COMMENCING ANY SITE WORK.
- CONTRACTOR TO NOTE THAT ANY UNEXPECTED CANADIAN TRAIL SHALL ONLY BE SHUTDOWN AFTER HOURS OF DAILY OPERATIONS AND **MUST** BE OPERATIONAL, 1 HOUR PRIOR TO OPENING HOURS OR AS APPROVED BY THE AFFECTED PROPERTY OWNERS.
- CONTRACTOR TO ADVISE THE AFFECTED PROPERTY OWNERS FOR COORDINATING AND PROVIDING ADVANCED NOTIFICATION TO ALL AFFECTED PARTIES OF ANY WATER OUTAGES AND ANY SERVICE ACCESS INTERRUPTIONS IN ACCORDANCE WITH THE CONTRACT DOCUMENTS.
- ALL TEMPORARY WATER MAINS AND SPIGOT JOINTS TO BE RESTRAINED WITH BELL AND ANCHOR BOLTS OR RETAINERS OR TO BE PROTECTED BY CONCRETE CURBS.
- ALL MJ JOINTS TO BE FULLY REINFORCED AS APPROVED BY CONSULTANT.
- TEMPORARY WATERMAIN SERVICE WILL BE TESTED TO AWWA STANDARDS AND APPROVED BY CONSULTANT PRIOR TO ANY OPERATIONAL USE.
- WATER TRUCK WILL BE USED FOR ALL WATER TESTING.

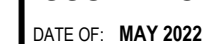

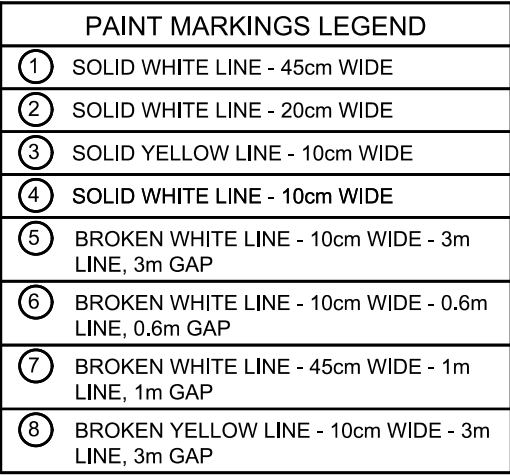

WSP

101-1450 1st AVENUE W  
OWEN SOUND (ONTARIO) CANADA N4K 6W2  
TEL.: 519-376-7612 | FAX: 519-376-8008 | WWW.WSP.COM

CONSULTANT - SUB-CONSULTANT

SEAL:

CLIENT:

**THE CITY OF  
OWEN SOUND**

CLIENT REF. # --

PROJECT

# 16TH STREET EAST REHABILITATION AND INFRASTRUCTURE IMPROVEMENTS - PHASE 2

### KEY PLAN

DISCLAIMER: THIS DRAWING AND DESIGN IS COPYRIGHT PROTECTED WHICH SHALL NOT BE USED, REPRODUCED OR REVISED WITHOUT WRITTEN PERMISSION BY WSP GROUP. THE CONTRACTOR SHALL CHECK AND VERIFY ALL DIMENSIONS AND UTILITY LOCATIONS AND REPORT ALL ERRORS AND OMISSIONS PRIOR TO COMMENCING WORK.  
THIS DRAWING IS NOT TO BE SCALED.

CAUTION: THE POSITION OF POLE LINES, CONDUITS, WATERMAINS, SEWERS, AND OTHER UNDERGROUND AND OVERGROUND UTILITIES AND STRUCTURES IS NOT NECESSARILY SHOWN ON THE CONTRACT DRAWINGS, AND, WHERE SHOWN, THE ACCURACY OF THE POSITION OF SUCH UTILITIES AND STRUCTURES IS NOT GUARANTEED. BEFORE STARTING WORK, THE CONTRACTOR SHALL INFORM HIMSELF OF THE EXACT LOCATION OF ALL SUCH UTILITIES AND STRUCTURES, AND SHALL ASSUME ALL LIABILITY FOR DAMAGE TO THEM.

ISSUED FOR - REVISION

[illegible]

1		MAY 2022	ISSUED FOR TENDER
IS	RV	DATE	DESCRIPTION

PROJECT NO: 201-02771-00	DATE: APRIL 2022
ORIGINAL SCALE: 1:750	IF THIS BAR IS NOT 25mm LONG, ADJUST YOUR PLOTTING SCALE.
DESIGNED BY: C. HAINES	
DRAWN BY: C. HAINES	
CHECKED BY: E. MONTREUIL	
	

DISCIPLINE

CIVIL

**TITLE:**

## 16th STREET EAST PAVEMENT MARKINGS REPLACEMENT

SHEET NUMBER:

## C-2.4

SHEET #

6 OF

ISSUE

**ISSUED FOR TENDER**

DATE OF: **MAY 2022**

RV. #





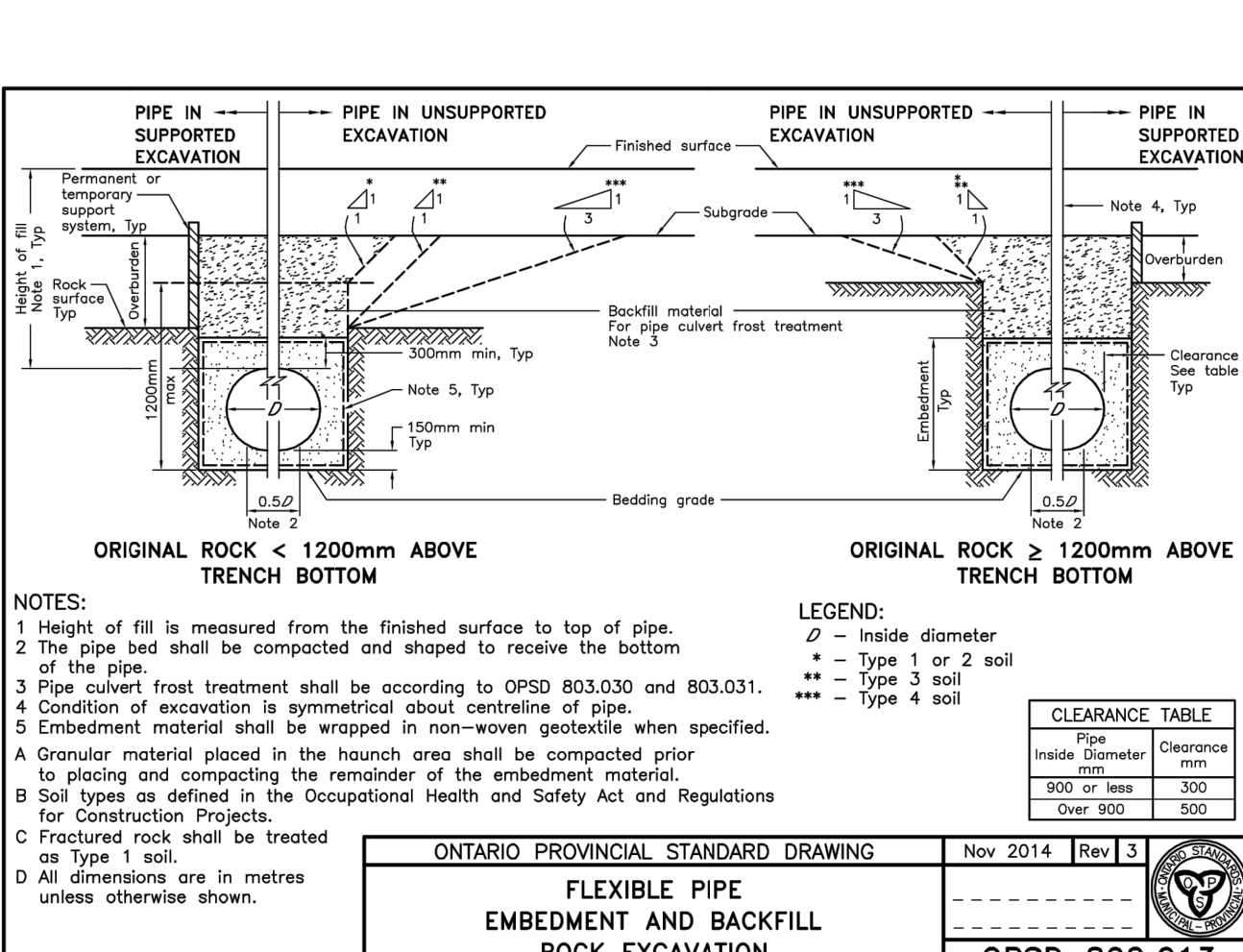
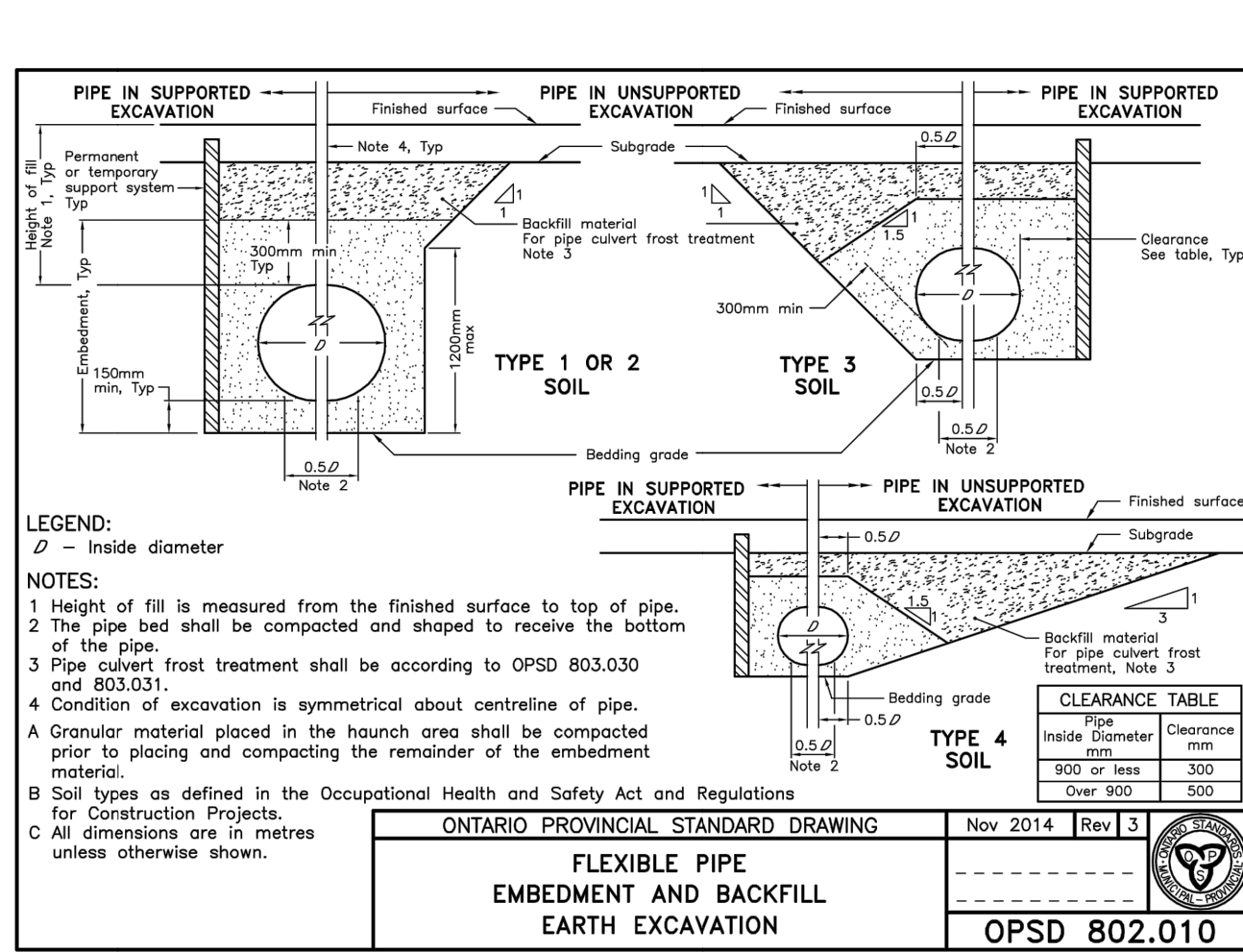
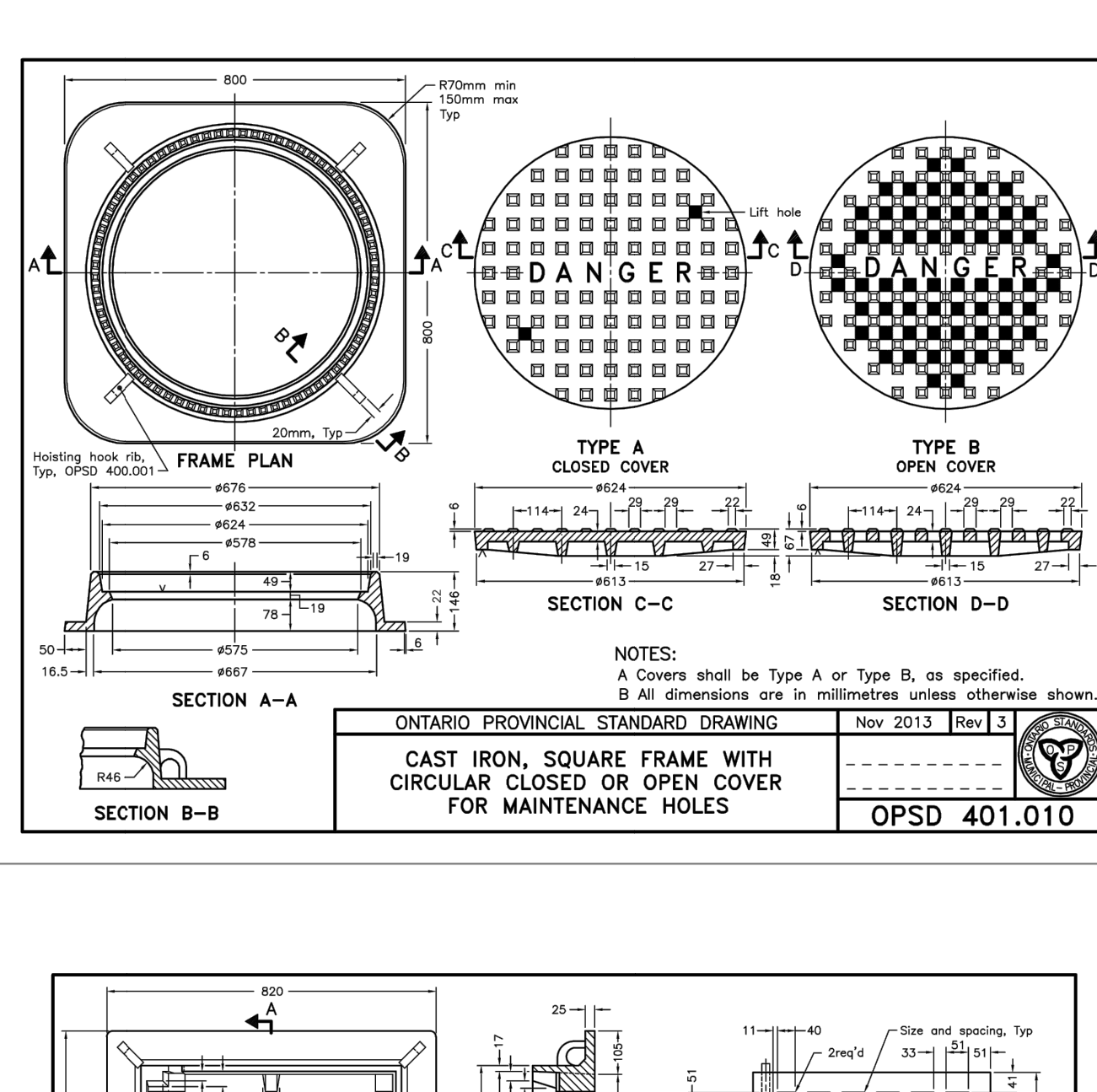

CONSULTANT - SUB-CONSULTANT

SEA

CLIENT

CLIENT REF. #: —  
PROJECT:

**16TH STREET EAST REHABILITATION  
AND INFRASTRUCTURE  
IMPROVEMENTS - PHASE 2**

**KEY PLAN**

DISCLAIMER:	COPYRIGHT
<p>THIS DRAWING AND DESIGN IS COPYRIGHT PROTECTED WHICH SHALL NOT BE USED, REPRODUCED OR REVISED WITHOUT WRITTEN PERMISSION BY WSP GROUP. THE CONTRACTOR SHALL CHECK AND VERIFY ALL DIMENSIONS AND UTILITY LOCATIONS AND REPORT ALL ERRORS AND OMISSIONS PRIOR TO COMMENCING WORK.</p> <p>THIS DRAWING IS NOT TO BE SCALED.</p>	

CAUTION: THE POSITION OF POLE LINES, CONDUITS, WATERMAINS, SEWERS AND OTHER UNDERGROUND AND OVERGROUND UTILITIES AND STRUCTURES IS NOT NECESSARILY SHOWN ON THE CONTRACT DRAWINGS, AND, WHERE SHOWN, THE ACCURACY OF THE POSITION OF SUCH UTILITIES AND STRUCTURES IS NOT GUARANTEED. BEFORE STARTING WORK, THE CONTRACTOR SHALL INFORM HIMSELF OF THE EXACT LOCATION OF ALL SUCH UTILITIES AND STRUCTURES, AND SHALL ASSUME ALL LIABILITY FOR DAMAGE TO THEM.

ISSUED FOR REVISION

[illegible]

1		MAY 2022	ISSUED FOR TENDER
IS	RM	DATE	DESCRIPTION

IS.	RY.	DATE	DESCRIPTION
PROJECT NO:			DATE:
201 02771 00			APRIL 2022

201-02771-00	APRIL 2022
ORIGINAL SCALE:	IF THIS BAR IS NOT 25mm LONG, ADJUST YOUR PLOTTING SCALE.
N.T.S.	
DESIGNED BY:	

DESIGNED BY:	
C. HAINES	
DRAWN BY:	

DRAWN BY: <b>C. HAINES</b>	
CHECKED BY:	

CHECKED BY:	25mm
E. MONTREUIL	
DISCIPLINE:	

	<b>GENERAL</b>
TITLE:	

[illegible]

## STANDARDS AND DETAILS

\_\_\_\_\_

SHEET NUMBER: \_\_\_\_\_

**G-2.0**

SHEET # 8 OF 9

ISSUE:	RV. #
ISSUED FOR TENDER	

ISSUED FOR TENDER	0
DATE OF: MAY 2022	

