



UNIT 1		
ELEVATION	TOTAL AREA OF EXPOSED BUILDING FACE	PROPOSED TOTAL WINDOW/DOOR OPENING (EXCLUDING FRONT ENTRY)
FRONT		
RIGHT		
REAR		
LEFT		
TOTAL:		
TOTAL % OF WINDOW/DOOR OPENINGS:		

UNIT 2		
ELEVATION	TOTAL AREA OF EXPOSED BUILDING FACE	PROPOSED TOTAL WINDOW/DOOR OPENING (EXCLUDING FRONT ENTRY)
FRONT		
RIGHT		
REAR		
LEFT		
TOTAL:		
TOTAL % OF WINDOW/DOOR OPENINGS:		

IN ACCORDANCE WITH SB-12 TABLE 2.1.1.2.A OF THE 2012 ONTARIO BUILDING CODE

UNIT 3		
ELEVATION	TOTAL AREA OF EXPOSED BUILDING FACE	PROPOSED TOTAL WINDOW/DOOR OPENING (EXCLUDING FRONT ENTRY)
FRONT		
RIGHT		
REAR		
LEFT		
TOTAL:		
TOTAL % OF WINDOW/DOOR OPENINGS:		

UNIT 4		
ELEVATION	TOTAL AREA OF EXPOSED BUILDING FACE	PROPOSED TOTAL WINDOW/DOOR OPENING (EXCLUDING FRONT ENTRY)
FRONT		
RIGHT		
REAR		
LEFT		
TOTAL:		
TOTAL % OF WINDOW/DOOR OPENINGS:		

IN ACCORDANCE WITH SB-12 TABLE 2.1.1.2.A OF THE 2012 ONTARIO BUILDING CODE

UNIT 5		
ELEVATION	TOTAL AREA OF EXPOSED BUILDING FACE	PROPOSED TOTAL WINDOW/DOOR OPENING (EXCLUDING FRONT ENTRY)
FRONT		
RIGHT		
REAR		
LEFT		
TOTAL:		
TOTAL % OF WINDOW/DOOR OPENINGS:		

UNIT 6		
ELEVATION	TOTAL AREA OF EXPOSED BUILDING FACE	PROPOSED TOTAL WINDOW/DOOR OPENING (EXCLUDING FRONT ENTRY)
FRONT		
RIGHT		
REAR		
LEFT		
TOTAL:		
TOTAL % OF WINDOW/DOOR OPENINGS:		

IN ACCORDANCE WITH SB-12 TABLE 2.1.1.2.A OF THE 2012 ONTARIO BUILDING CODE

UNIT 7		
ELEVATION	TOTAL AREA OF EXPOSED BUILDING FACE	PROPOSED TOTAL WINDOW/DOOR OPENING (EXCLUDING FRONT ENTRY)
FRONT		
RIGHT		
REAR		
LEFT		
TOTAL:		
TOTAL % OF WINDOW/DOOR OPENINGS:		

UNIT 8		
ELEVATION	TOTAL AREA OF EXPOSED BUILDING FACE	PROPOSED TOTAL WINDOW/DOOR OPENING (EXCLUDING FRONT ENTRY)
FRONT		
RIGHT		
REAR		
LEFT		
TOTAL:		
TOTAL % OF WINDOW/DOOR OPENINGS:		

IN ACCORDANCE WITH SB-12 TABLE 2.1.1.2.A OF THE 2012 ONTARIO BUILDING CODE

- 1 ASPHALT SHINGLES
- 2 PREFINISHED ROOF VENT
- 3 PREFINISHED ALUMINUM EAVESTROUGH, FASCIA AND SOFFIT
- 4 PREFINISHED WINDOW BATTEN
- 5 6" PREFINISHED CORNER BATTEN
- 6 AUMN COVERED WOOD BEAM
- 7 BRICK / STONE VENEER
- 8 PREFINISHED VERTICAL OR HORIZONTAL SIDING (OR EQUIVALENT)
- 9 SOLDIER COURSE
- 10 PRECAST CONCRETE SILL
- 11 CONCRETE FOUNDATION
- 12 CONCRETE FOOTING
- 13 1/2"x 3/8" BREAK IN ALUMINUM FASCIA
- 14 CONTINUOUS PRECAST CONCRETE SILL
- 15 FINISHED GRADE (ASSUMED)

BCIN QUALIFICATION
 I, JENNIFER CAMARA DECLARE THAT I HAVE REVIEWED AND TAKE RESPONSIBILITY FOR THE DESIGN WORK ON BEHALF OF MY FIRM, FIORI DESIGN INC. A FIRM REGISTERED UNDER SUBSECTION 3.24 OF DIVISION C, OF THE ONTARIO BUILDING CODE. I AM QUALIFIED AND THE FIRM IS REGISTERED IN THE APPROPRIATE CLASSES/CATEGORIES.
 FIRM BCIN: 117239
 INDIVIDUAL BCIN: 24208
 SIGNED: _____



70 Preston St.
 Guelph On.
 N1H 3C4
 P: 519.780.1441
 info@mezcon.ca

PROJECT

10TH STREET

DUPLEX TOWNHOMES
 OWEN SOUND, ONTARIO

TITLE:

FRONT ELEVATION

STATUS: PRELIM. DRAWINGS

DATE: FEBRUARY 2022

DRAFTER: J.CAMARA

SCALE: 1/8" = 1'-0"

REVISION	DATE
1:	
2:	
3:	

PLOT DATE

FEB. 11, 2022

5 Edinburgh Rd S,
 Guelph, ON
 N1H 5N8
 P: 519.829.3136
 M: 519.363.2949
 fiordesigntnc.ca

SHEET

A1.1

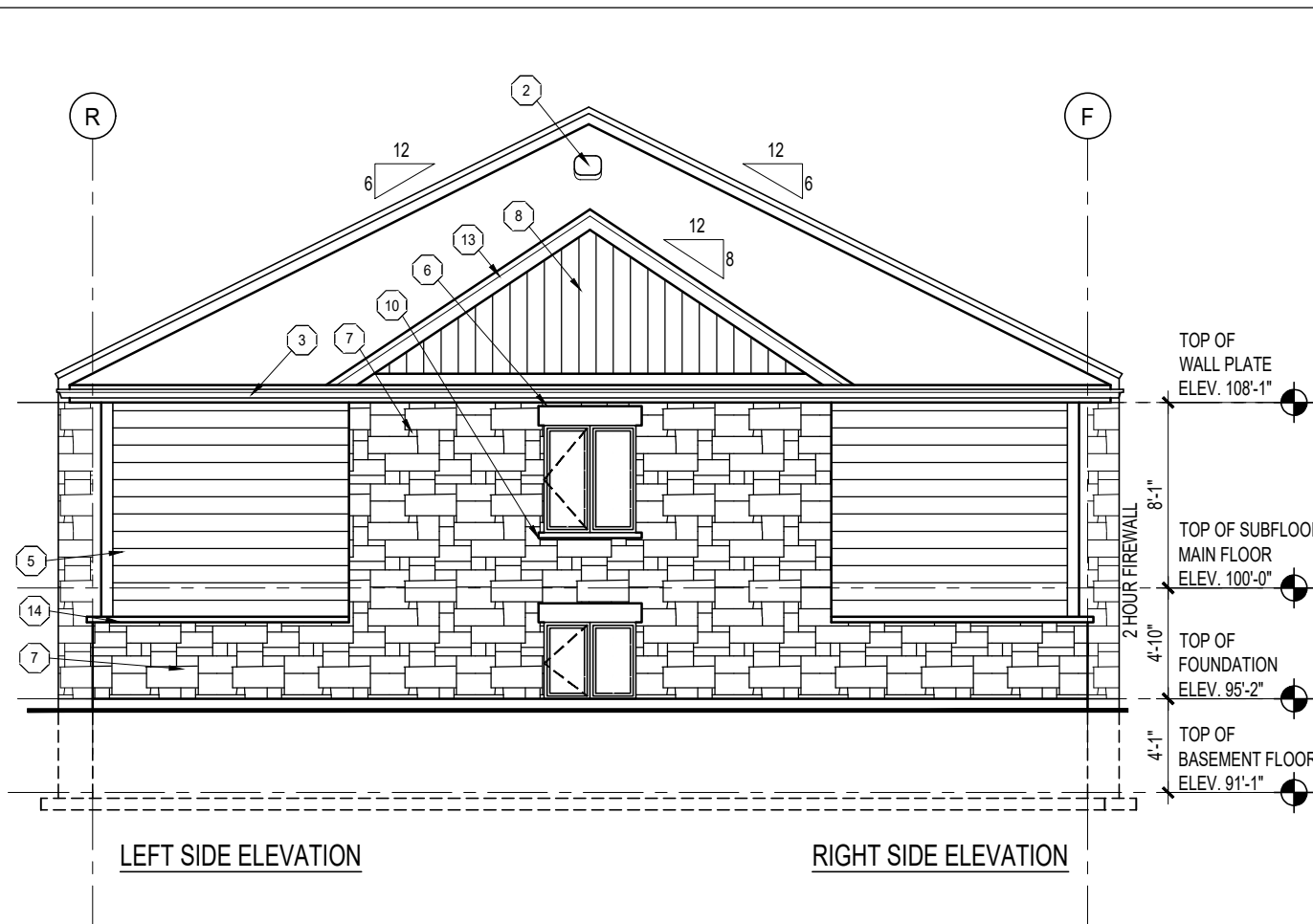
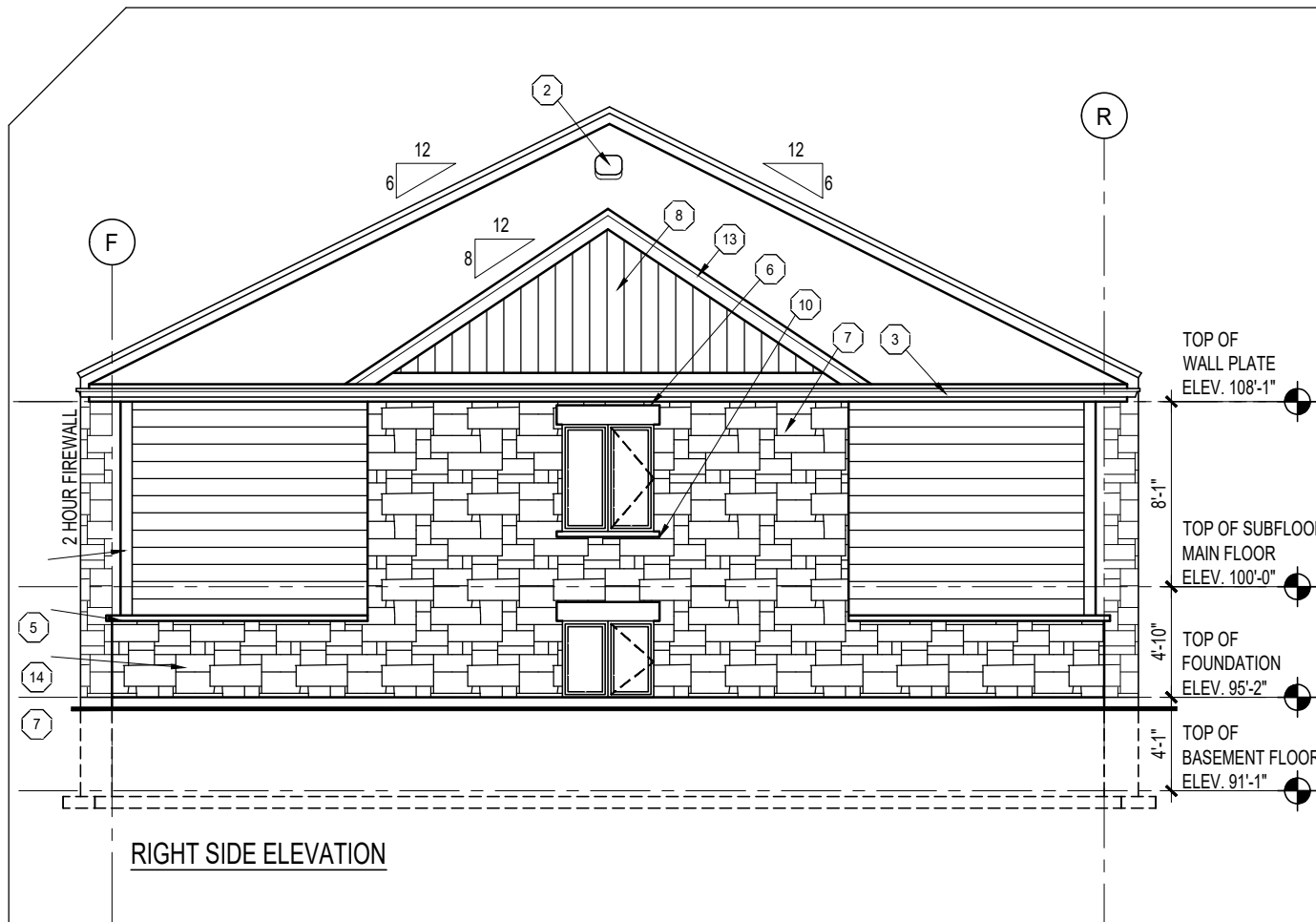

RIGHT SIDE ELEVATION

LEFT SIDE ELEVATION

RIGHT SIDE ELEVATION

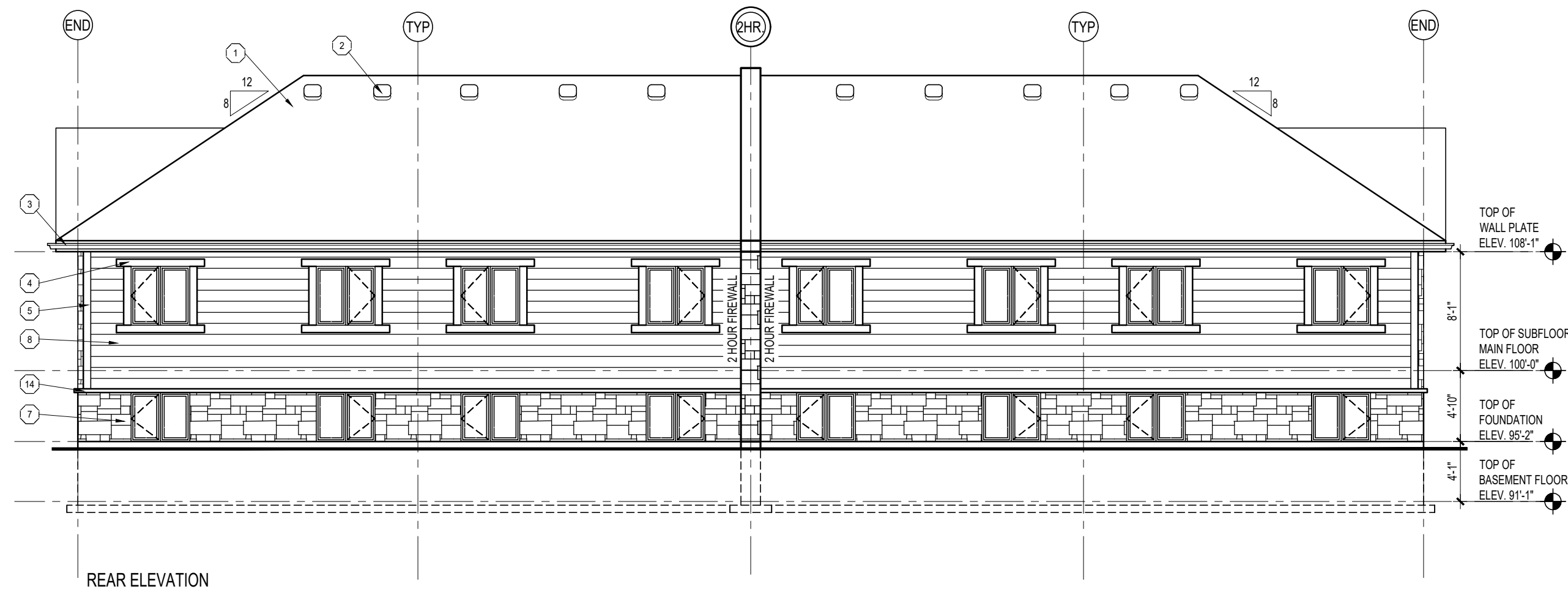

REAR ELEVATION

BCIN QUALIFICATION

I, JENNIFER CAMARA DECLARE THAT I HAVE REVIEWED AND TAKE RESPONSIBILITY FOR THE DESIGN WORK ON BEHALF OF MY FIRM, FIORI DESIGN INC. A FIRM REGISTERED UNDER SUBSECTION 3.24 OF DIVISION C, OF THE ONTARIO BUILDING CODE. I AM QUALIFIED AND THE FIRM IS REGISTERED IN THE APPROPRIATE CLASSES/CATEGORIES.

FIRM BCIN: 117239
INDIVIDUAL BCIN: 24208

SIGNED:



MEZCON CONSTRUCTION

70 Preston St.
Guelph On.
N1H 3C4

P: 519.780.1441
info@mezcon.ca

PROJECT

10TH STREET

DUPLEX TOWNHOMES

OWEN SOUND, ONTARIO

TITLE:

REAR AND SIDE ELEVATIONS

STATUS: PRELIM. DRAWINGS

DATE: FEBRUARY 2022

DRAFTER: J.CAMARA

SCALE: 1/8" = 1'-0"

REVISION	DATE
1:	
2:	
3:	

PLOT DATE: FEB. 11, 2022

5 Edinburgh Rd S,
Guelph, ON
N1H 5N8

P: 519.829.3136
M: 519.363.2949
fiordesigntnc.ca

SHEET

A1.2