

EXTERIOR ELEVATION LEGEND	
A1	EIFS   COLOUR: BENJAMIN MOORE CROMWELL GRAY, HC-103
A2	EIFS   GEMSTONE   BLACK MAINE
A3	EIFS   COLOUR: RALPH LAUREN BOX PLEAT WHITE, RL4008
A4	STONE CLADDING   FRO-FIE LEDGESTONE GREY
A5	METAL CLADDING   COLOUR: RALPH LAUREN BLACK BASALT, RL4359
A6	METAL CLADDING   COLOUR: RALPH LAUREN BOX PLEAT WHITE, RL4008
A7	FIBER CEMENT PANEL
A8	EXTERIOR LIGHTING
A9	WALL MOUNTED ILLUMINATED SIGNAGE AS PER BRAND STANDARD



1 EAST ELEVATION  
A302 1/8" = 1'-0"

1	SPA - 1ST SUBMISSION	18 - 12 - 10
---	----------------------	--------------

Rev. Iss.	By	Description	Date YY-MM-DD
Revision / Issue Schedule			

DO NOT SCALE DRAWINGS. USE ONLY DRAWINGS MARKED "ISSUED FOR CONSTRUCTION". VERIFY CONFIGURATIONS & DIMENSIONS ON SITE BEFORE BEGINNING WORK. NOTIFY ARCHITECT IMMEDIATELY OF ANY ERRORS, OMISSIONS OR DISCREPANCIES.

DEVELOPMENT CONSULTANT:  
1282 Cornwall Road  
OAKVILLE, ONTARIO L6J 7W5  
P.305.337.7249

ARCHITECT:  
610 FORD DRIVE, SUITE 338  
OAKVILLE, ONTARIO L6J 7W4  
P. 416.771.6480

CLIENT:  
2445595 ONTARIO INC.  
64 Honour Oak Cres  
BRAMPTON, ON, L6Y 0H2

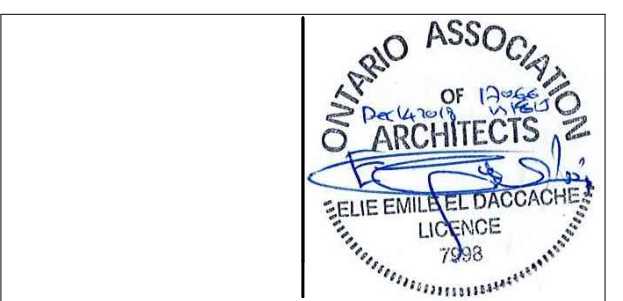

PROJECT  
**TOWNEPLACE SUITES BY MARRIOTT**  
16TH AVENUE EAST  
CLOSEST MAJOR INTERSECTION: HWY NO. 26 & 16TH AVENUE EAST  
OWEN SOUND, ONTARIO, CANADA

DRAWING TITLE  
**EAST ELEVATION**

BY	CHECK	ISSUED FOR
BL	Checked	SPA - 1ST SUBMISSION
PROJECT NO.:	A17-066B	SHEET NO.:
SCALE:	1/8" = 1'-0"	
ISSUE DATE:	18 - 12 - 10	

**A302**

1 SHEET REV/ISSUE

PLOT DATE: 12/10/2018 4:19:06 PM