

Commemorative Bench Program

The Process

The first step is for the family/group to decide on an appropriate location to have a bench installed. Parks staff will assist with the site selection for those wishing a site in a City park and Cemetery staff will assist with the arrangements for those wishing a bench installed in Greenwood Cemetery.

The financial contribution to participate in the program is \$2,038.00 plus HST (subject to change with Council approval) for the purchase, delivery, and installation of the bench on a concrete pad.

After the bench is installed, the City assumes ownership and responsibility for ongoing maintenance of the bench.

Plaques

Commemorative plaques may be installed to identify the commemorative bench and are included in the program fee. The plaques are made of durable Corian® and can be inscribed with wording of your choice, provided the number of letters can suitably be accommodated.

The City of Owen Sound is not responsible for the maintenance or replacement of commemorative plaques.

Contact Information

If you have any questions about this program, please contact:

Amanda Tennant-Bumstead, Parks & Cemetery Administrative Coordinator
Owen Sound City Hall
808 2nd Avenue East
Owen Sound, ON N4K 2H4
Tel: 519-376-3203
Email: atennant@owensound.ca

Commemorative Bench Application Form

Contact Information

Name: _____

Address: _____

City: _____ Postal Code: _____

Phone Number: _____

Email: _____

Bench/Plaque Information

Plaques are 15cm (length) x 5.4cm (height) and can accommodate short commemorative messages.

Bench Location: _____

Plaque Wording:

Signature: _____ Date: _____

Amount Paid: _____ (payment to be made to the "City of Owen Sound")

Payment can be made via cash, cheque, or debit.

Individuals will receive an Official Donation Receipt from the City of Owen Sound.

Completed forms and payment can be delivered in person to City Hall or via mail:

City of Owen Sound
Attention: Service Owen Sound
808 2nd Avenue East
Owen Sound, ON N4K 2H4

Office Use

Process payment at front counter and attach receipt to application form.
Place in Cemetery mailbox.



MAGLIN™*

T 800-716-5506
 F 877-260-9393
 WWW.MAGLIN.COM
 SALES@MAGLIN.COM

MLB300-W

MATERIALS: Bench ends are made from solid cast aluminum. The seat employs 1.00" x 2.75" (2.5 cm x 7.0 cm) Ipe wood slats.

FINISH: All steel components are protected with E-Coat rust proofing. The Maglin Powdercoat System provides a durable finish on all metal surfaces. Wood slats are finished with penetrating sealers.

INSTALLATION: The bench is delivered pre-assembled. Holes (0.5") are provided in each foot for securing to base.

TO SPECIFY: Select MLB300
 Choose:
 - Ipe Wood (MLB300-W)
 - Recycled Plastic
 - Cedar (MLB300-RC)
 - Grey (MLB300-RG)
 - Sand (MLB300-RS)
 - Powdercoat Color

OPTIONS:
 - Center Arm
 - Plaque
 - Skate Deterrent
 - Personalization

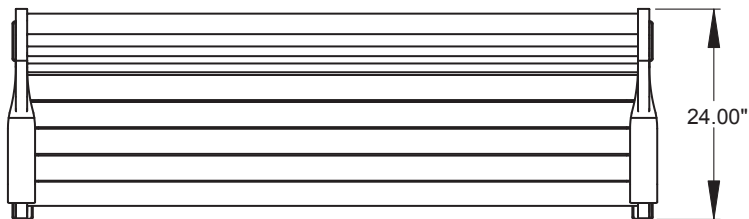
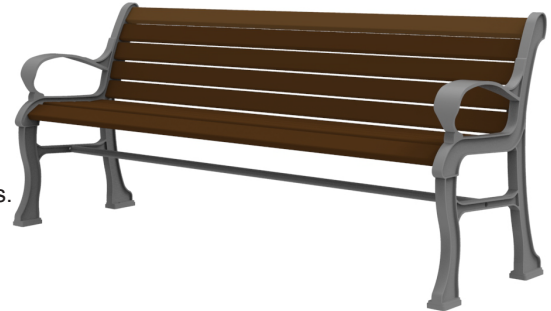

DIMENSIONS:

Height: 31.00" (78.7 cm)
 Length: 70.00" (177.8 cm)
 Depth: 24.00" (60.9 cm)
 Seat: 17.00" (43.2 cm)
 Weight: 95lbs (43kg)

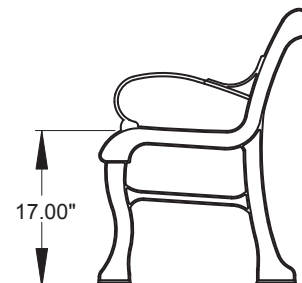
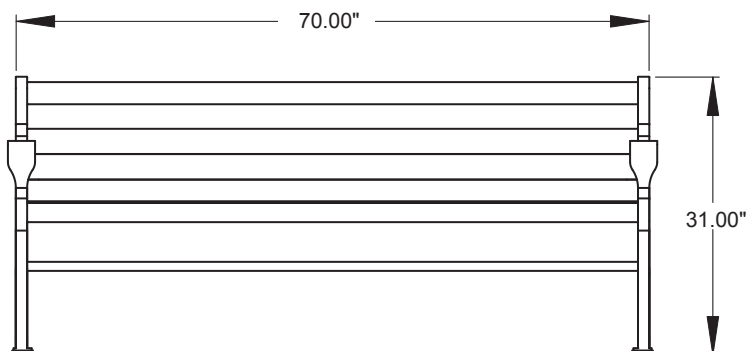

-All drawings, specifications, design and details on this page remain the property of Maglin Site Furniture Inc. and may not be used without Maglin authorization.
 -Details and specifications may vary due to continuing improvements of our products.