

**Kenny Drain Stormwater Management
OS-09-182-11-OS**

**Environmental Study – Update Report
Volume 2 of 2
December 2011**

**Prepared for:
City of Owen Sound
808 – 2nd Avenue East
Owen Sound, ON N4K 2H4**

**Prepared by:
GENIVAR Inc.
1450 1st Avenue West, Suite 101
Owen Sound, Ontario N4K 6W2**

Project No. OS-09-182-11-OS

Appendix A

Class EA Process

EXHIBIT A.1 KEY FEATURES OF THE MUNICIPAL CLASS EA

NOTE: This flow chart is to be read in conjunction with Part A of the Municipal Class EA

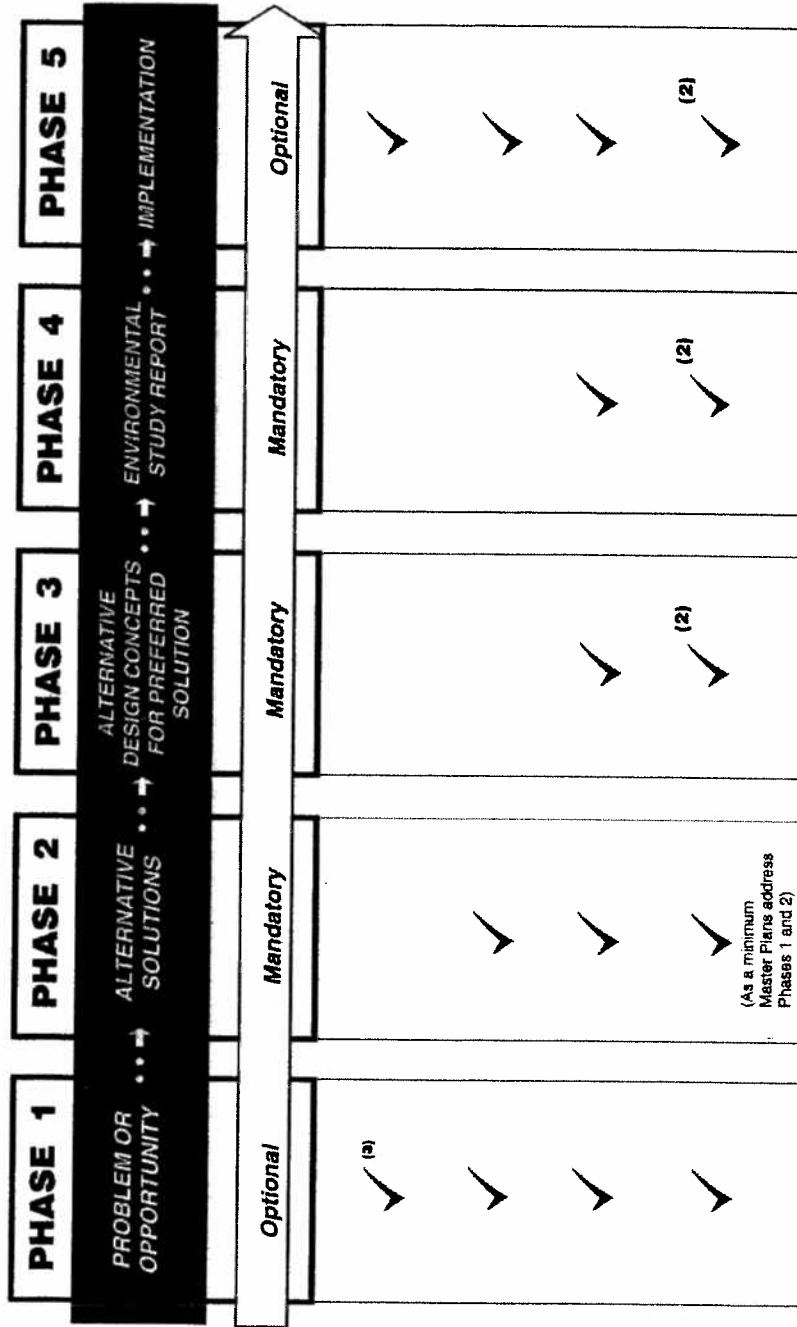

NOTES:

- ✓ Actions required during relevant phase
- (1) Schedule A, A*, B and C projects and Master Plans can also be integrated with the requirements of the Planning Act (See Section A.2.9)
- (2) Complete Phases 3 and 4 for any Schedule C projects included in the Master Plan prior to implementation
- (3) For Schedule A* projects, public to be advised. See Section A.1.2.2.

EXHIBIT A.2

MUNICIPAL CLASS EA PLANNING AND DESIGN PROCESS

NOTE: This flow chart is to be read in conjunction with Part A of the Municipal Class EA

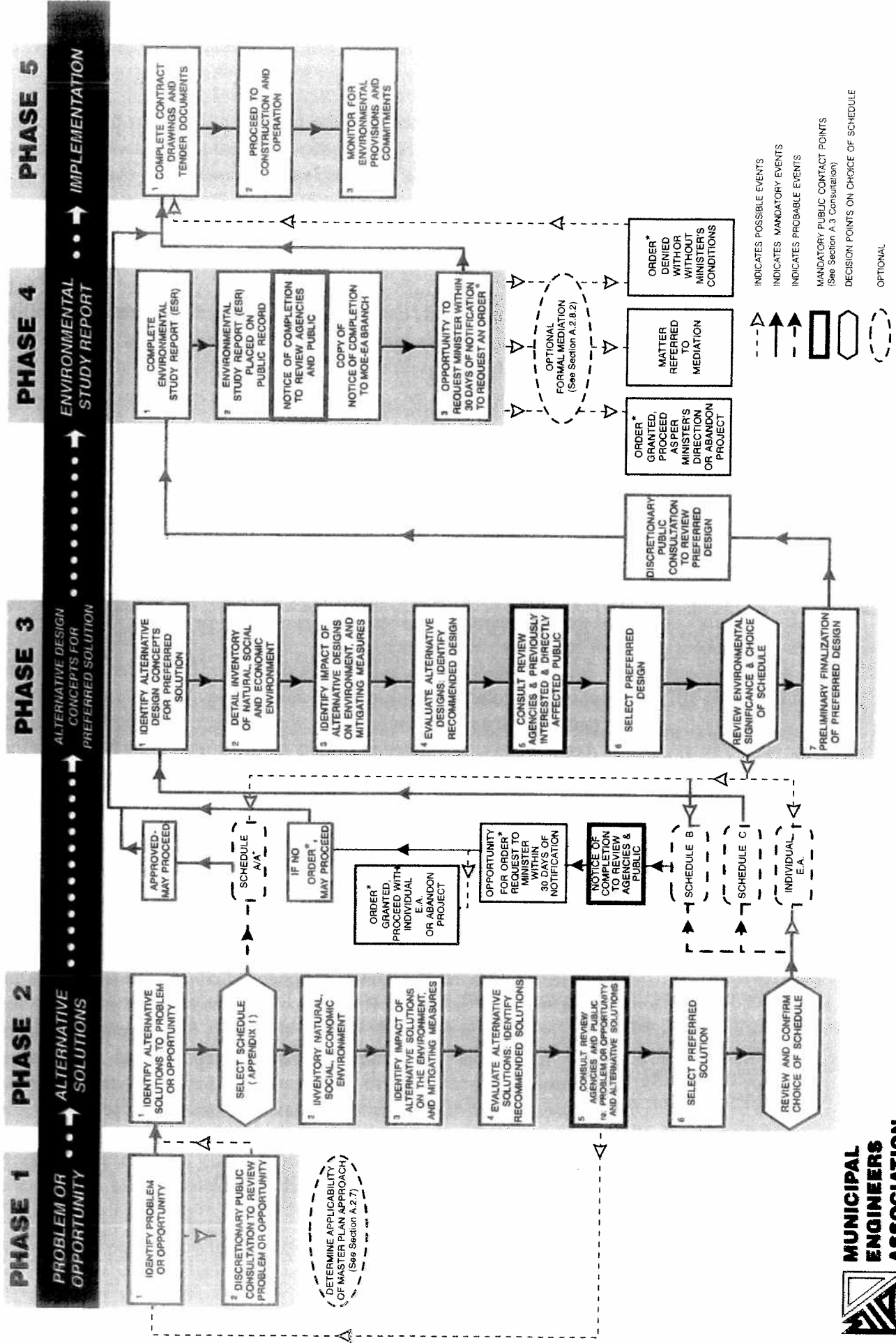

Appendix B

B-1 Public Notices, Agency and Property Owners Letters



**SCHEDULE B
FIRST MANDATORY PUBLIC CONTACT – PHASE 2
MUNICIPAL CLASS ENVIRONMENTAL ASSESSMENT
ENVIRONMENTAL STUDY – UPDATE REPORT
KENNY DRAIN STORMWATER MANAGEMENT
CITY OF OWEN SOUND**

NOTICE OF STUDY COMMENCEMENT

AND

NOTICE OF PUBLIC MEETING

WEDNESDAY, FEBRUARY 16, 2011

6:00 P.M.

**CITY COUNCIL CHAMBERS, CITY HALL
808 2nd AVENUE EAST, OWEN SOUND**

PUBLIC COMMENT INVITED

The City of Owen Sound is updating the previously completed Environmental Study Report (1993) for the above noted project. The Kenny Drain Waterway is the stormwater outlet for the City's east side including the hospital, 16th Street East commercial area, Industrial Park and areas northerly including Kiwanis Soccer Complex (as shown on the Key Plan below).

Work associated with the project includes replacement of culvert crossing structures, upgrade and repair of waterway channel including erosion protection and the construction of stormwater management ponds to control peak run-off flows for the 100 year design storm. These works are additional to those recently completed by the City of Owen Sound as identified in the previously completed Environmental Study Report (1993) for the Kenny Drain watershed.

The above project is being planned under **Schedule B** of the **Municipal Class Environmental Assessment**.

As noted above, a public information centre will commence at 6:00pm followed by a formal presentation at approximately 7:00pm in conjunction with a meeting of the City's Operations Advisory Committee.

Public input and comments are invited for incorporation into the planning and preliminary design of this project, and will be received until **March 18, 2011**. Subject to comments received and receipt of necessary approvals and funding, the City of Owen Sound intends to proceed with the planning and preliminary design of this project to be completed in 2011.

An EA project file (including Draft Report and preliminary design) are available on the City's website, www.owensound.ca and at the office of the City's Manager of Engineering Services.

This notice was issued February 4, 2011 in the Sun Times and on the City of Owen Sound's website, www.owensound.ca.

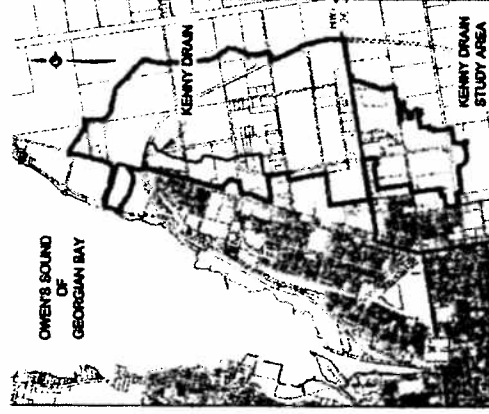

**SCHEDULE B
SECOND MANDATORY PUBLIC CONTACT - PHASE 2
ENVIRONMENTAL STUDY – UPDATE REPORT
KENNY DRAIN STORMWATER MANAGEMENT
CITY OF OWEN SOUND
MUNICIPAL CLASS ENVIRONMENTAL ASSESSMENT
NOTICE OF COMPLETION**

The City of Owen Sound is updating the previously completed Environmental Study Report (1993) for the above noted project. The Kenny Drain Waterway is the stormwater outlet for a portion of the City's east side including the hospital, 16th Street East commercial area, Industrial Park and areas northerly including the Kiwanis Soccer Complex (as shown on the Key Plan below).

Work associated with the project includes replacement of culverts, upgrade and repair of waterway channel including erosion protection and the construction of stormwater management ponds to control peak run-off flows for the 100 year and regional design storms. These works are additional to those already completed by the City of Owen Sound, as identified in the previously completed Environmental Study Report for the Kenny Drain watershed.

The above project is being planned under **Schedule B** of the **Municipal Class Environmental Assessment**. Subject to comments received as a result of this Notice and the receipt of necessary approvals, the City of Owen Sound intends to proceed with the final design and construction, subject to budget approval of funding.

The EA Project File including Final "Draft" Study Report, plans and other information are available on the City's website – www.owensound.ca and at the office of the Manager of Engineering Services.

Interested persons should provide written comment to the City to be directed to the Manager of Engineering Services.

If concerns arise regarding this project, which cannot be resolved in discussion with the City, a person or party may request that the Minister of the Environment make an order for the project to comply with Part II of the Environmental Assessment Act (referred to as a Part II Order), which addresses individual environmental assessments. Requests must be received by the Minister at the address below within 30 calendar days of this Notice. A copy of the request must also be sent to the Manager of Engineering Services. If there is no "request" received by December 1, 2011, the Project will proceed to final design and construction as presented in the planning documentation.

Minister of the Environment
135 St. Clair Avenue
10th Floor
Toronto, ON
M4V 1P5

This notice was issued November 1, 2011 in the Sun Times and available on the City of Owen Sound website, www.owensound.ca.

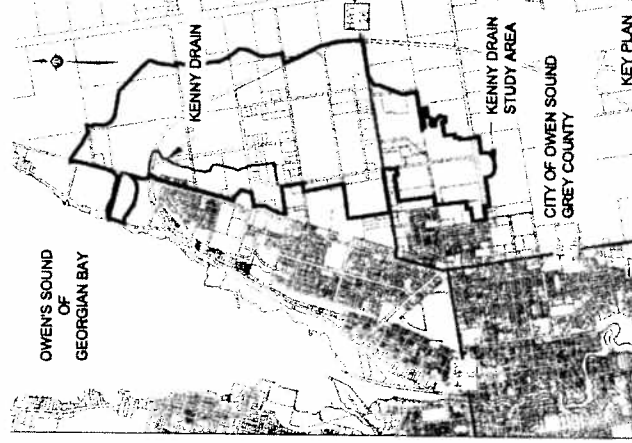

Mr. Chris Webb, P. Eng., Manager of Engineering Services
City of Owen Sound, Public Works Building
1900 – 20th Street East
Owen Sound, ON
N4K 5N3
Tel: 519-376-1440

OS-09-182-11-OS

February 23, 2011

391949 Ontario Ltd.
1594 16th Street East
R.R. #1
Owen Sound, ON
N4K 5N3

Re: Property Owner Notification: Roll #4259010006239400000.00
Environmental Study Update
Kenny Drain Stormwater Works

Dear Property Owner:

This letter is to serve as the First Mandatory Notice inviting input and comments for the above-noted environmental study update in accordance with the Municipal Class Environmental Assessment, Phase II, Schedule B undertaking.

This individual notice to the affected property owner is additional to the public notice that was published on February 4, 2011 in the Owen Sound Sun Times (copy attached).

Please note that a public meeting was held on February 16, 2011 as per the published public notice.

Your input and comments are invited as part of this public review process that must be received in writing within 30 days of this notice (by March 28, 2011), addressed to the undersigned.

Should you have any questions concerning this notice and undertaking, please contact George Prentice, P. Eng., Project Manager at 519-376-7612, ext. 215.

Yours truly,

GENIVAR Inc.

George L. Prentice, P. Eng.
Senior Civil Engineer
Transportation – Urban Infrastructure
GLP/lem
Encl.



**SCHEDULE B
FIRST MANDATORY PUBLIC CONTACT – PHASE 2
MUNICIPAL CLASS ENVIRONMENTAL ASSESSMENT
ENVIRONMENTAL STUDY – UPDATE REPORT
KENNY DRAIN STORMWATER MANAGEMENT
CITY OF OWEN SOUND**

**NOTICE OF STUDY COMMENCEMENT
AND**

**NOTICE OF PUBLIC MEETING
WEDNESDAY, FEBRUARY 16, 2011
6:00 P.M.**

**CITY COUNCIL CHAMBERS, CITY HALL
808 2nd AVENUE EAST, OWEN SOUND**

PUBLIC COMMENT INVITED

The City of Owen Sound is updating the previously completed Environmental Study Report (1993) for the above noted project. The Kenny Drain Waterway is the stormwater outlet for the City's east side including the hospital, 16th Street East commercial area, Industrial Park and areas northerly including Kiwanis Soccer Complex (as shown on the Key Plan below).

Work associated with the project includes replacement of culvert crossing structures, upgrade and repair of waterway channel including erosion protection and the construction of stormwater management ponds to control peak run-off flows for the 100 year design storm. These works are additional to those recently completed by the City of Owen Sound as identified in the previously completed Environmental Study Report (1993) for the Kenny Drain watershed.

The above project is being planned under **Schedule B** of the **Municipal Class Environmental Assessment**.

As noted above, a public information centre will commence at 6:00pm followed by a formal presentation at approximately 7:00pm in conjunction with a meeting of the City's Operations Advisory Committee.

Public input and comments are invited for incorporation into the planning and preliminary design of this project, and will be received until **March 18, 2011**. Subject to comments received and receipt of necessary approvals and funding, the City of Owen Sound intends to proceed with the planning and preliminary design of this project to be completed in 2011.

An EA project file (including Draft Report and preliminary design) are available on the City's website, www.owensound.ca and at the office of the City's Manager of Engineering Services.

This notice was issued February 4, 2011 in the Sun Times and on the City of Owen Sound's website, www.owensound.ca.

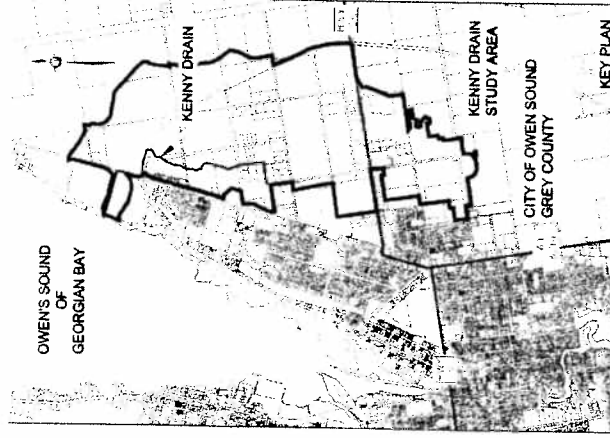

Mr. Chris Webb, P. Eng., Manager of Engineering Services
City of Owen Sound, Public Works Building
1900 – 20th Street East
Owen Sound, ON
N4K 5N3
Ph: 519-376-4530 ext 3300



OS-09-182-11-OS

February 23, 2011

Tenneco
1800 17th Street East
Owen Sound, ON
N4K 5Z9

Re: Property Owner Notification: Roll #4259010006229020000.00
Environmental Study Update
Kenny Drain Stormwater Works

Dear Property Owner:

This letter is to serve as the First Mandatory Notice inviting input and comments for the above-noted environmental study update in accordance with the Municipal Class Environmental Assessment, Phase II, Schedule B undertaking.

This individual notice to the affected property owner is additional to the public notice that was published on February 4, 2011 in the Owen Sound Sun Times (copy attached).

Please note that a public meeting was held on February 16, 2011 as per the published public notice.

Your input and comments are invited as part of this public review process that must be received in writing within 30 days of this notice (by March 28, 2011), addressed to the undersigned.

Should you have any questions concerning this notice and undertaking, please contact George Prentice, P. Eng., Project Manager at 519-376-7612, ext. 215.

Yours truly,

GENIVAR Inc.

A handwritten signature in black ink, appearing to read "George L. Prentice".

George L. Prentice, P. Eng.
Senior Civil Engineer
Transportation – Urban Infrastructure
GLP/lem
Encl.

KENNY DRAIN PROPERTY OWNERS LIST

Roll #	Owner 1	Owner 2	Mailing Address 1	Mailing Address 3	City/Prov/Country	Postal Code
4259010006229020000.00	TENNECO				OWEN SOUND ON	N4K 5Z9
4259010006238000000.00	PITSBURG PLATE GLASS (PPG)	C/O TAX ADMINISTRATION			NORTH YORK ON	M6B 3X9
4259010006239000000.00	OWEN SOUND CITY		C/O CITY CLERK		OWEN SOUND ON	N4K 2H4
4259010006239150000.00	KRUEGER CUSTOM STEEL & MACHINING LTD		C/O RONALD KRUEGER		OWEN SOUND ON	N4K 5P3
4259010006239200000.00	PRAXAIR CANADA INC				MISSISSAUGA ON	L5B 1M2
4259010006239220000.00	2002178 ONTARIO INC				OWEN SOUND ON	N4K 3E9
4259010006239240000.00	ANDPET REALTY LIMITED TRUSTEE				OWEN SOUND ON	N4K 5N3
4259010006239250000.00	J & D FLANAGAN SALES & DISTRIBUTION LTD				OWEN SOUND ON	N4K 5P5
4259010006239260000.00	IMPERIAL OIL LIMITED				NORTH YORK ON	M3C 2T2
4259010006239270000.00	IMPERIAL OIL LIMITED				NORTH YORK ON	M3C 2T2
4259010006239300000.00	LOTI HOLDINGS INC		1700 20TH ST E		OWEN SOUND ON	N4K 5W9
4259010006239350000.00	BRUCE J BEATTIE APPLIANCES LTD				OWEN SOUND ON	N4K 6K5
4259010006239400000.00	391949 ONTARIO LTD				OWEN SOUND ON	N4K 5N3
4259010006239500000.00	848295 ONTARIO LTD		C/O TERRY PRIEBE 207 BALMY BEACH RD		OWEN SOUND ON	N4K 5N4
4259010006239510000.00	INTERCONTINENTAL GRAPHITE INC		C/O HAROLD ELDERS PRES		MARKDALE ON	N0C 1H0
4259010006239540000.00	ELDERS HAROLD GEORGE				MARKDALE ON	N0C 1H0
4259010006338000000.00	OWEN SOUND CITY		C/O CITY CLERK		OWEN SOUND ON	N4K 2H4
4259010006338060000.00	429639 ONTARIO LIMITED				OWEN SOUND ON	N4K 5P5
4259010006338500000.00	UNION GAS LIMITED		PROPERTY TAX DEPARTMENT UNION GAS LIMITED		CHATHAM ON	N7L 3V9
4259010006340000000.00	GREYFAIR HOLDINGS INC				OWEN SOUND ON	N4K 5W9
4259010005101000000.00	PREMARK CANADA INC				OWEN SOUND ON	N4K 5P5
4259010005101980000.00	OWEN SOUND CITY	% CITY CLERK			OWEN SOUND ON	N4K 2H4
4259010005103000000.00	1589240 ONTARIO INC				OWEN SOUND ON	N4K 5P5
4259010005104000000.00	CONSERVATION AUTHORITY GREY AND SAUBLE	C/O CITY OF OWEN SOUND TREAS CITY	ALL		OWEN SOUND ON	N4K 2H4
4259010005106000000.00	CONSERVATION AUTHORITY GREY AND SAUBLE	C/O CITY OF OWEN SOUND TREAS CITY HALL			OWEN SOUND ON	N4K 2H4
4259010006248100000.00	OWEN SOUND CITY	C/O CITY CLERK			OWEN SOUND ON	N4K 2H4
4259010006342000000.00	OWEN SOUND CITY	C/O CITY CLERK			OWEN SOUND ON	N4K 2H4
4259010006348010000.00	MOYER DAVID FREDERICK				OWEN SOUND ON	N4K 2H4
4259010006349000000.00	OWEN SOUND CITY	C/O CITY CLERK			OWEN SOUND ON	N4K 2H4
4259010007388000000.00	GREY COUNTY	C/O COUNTY CLERK AVENUE			OWEN SOUND ON	N4K 2K7
4259010006225020000.00	SWIFTY MUFFLER LIMITED	C/O DELBERT SEAMAN			OWEN SOUND ON	N4K 3E3
4259010006239100000.00	854377 ONTARIO LIMITED	C/O BERT WAKEFORD	1580 20TH STREET E		OWEN SOUND ON	N4K 4V3
4259010006255000000.00	J.D. MCARTHUR HOLDINGS INC.				OWEN SOUND ON	N4K 5P5
4259010006268000000.00	R.K. RADBOURNE LTD				OWEN SOUND ON	N4K 5P3
4259010006268100000.00	R.K. RADBOURNE LTD				OWEN SOUND ON	N4K 5P7
					OWEN SOUND ON	N4K 5P7



**SCHEDULE B
FIRST MANDATORY PUBLIC CONTACT – PHASE 2
MUNICIPAL CLASS ENVIRONMENTAL ASSESSMENT
ENVIRONMENTAL STUDY – UPDATE REPORT
KENNY DRAIN STORMWATER MANAGEMENT
CITY OF OWEN SOUND**

**NOTICE OF STUDY COMMENCEMENT
AND**

**NOTICE OF PUBLIC MEETING
WEDNESDAY, FEBRUARY 16, 2011
6:00 P.M.**

**CITY COUNCIL CHAMBERS, CITY HALL
808 2ND AVENUE EAST, OWEN SOUND**

PUBLIC COMMENT INVITED

The City of Owen Sound is updating the previously completed Environmental Study Report (1993) for the above noted project. The Kenny Drain Waterway is the stormwater outlet for the City's east side including the hospital, 16th Street East commercial area, Industrial Park and areas northerly including Kiwanis Soccer Complex (as shown on the Key Plan below).

Work associated with the project includes replacement of culvert crossing structures, upgrade and repair of waterway channel including erosion protection and the construction of stormwater management ponds to control peak run-off flows for the 100 year design storm. These works are additional to those recently completed by the City of Owen Sound as identified in the previously completed Environmental Study Report (1993) for the Kenny Drain watershed.

The above project is being planned under **Schedule B** of the **Municipal Class Environmental Assessment**.

As noted above, a public information centre will commence at 6:00pm followed by a formal presentation at approximately 7:00pm in conjunction with a meeting of the City's Operations Advisory Committee.

Public input and comments are invited for incorporation into the planning and preliminary design of this project, and will be received until **March 18, 2011**. Subject to comments received and receipt of necessary approvals and funding, the City of Owen Sound intends to proceed with the planning and preliminary design of this project to be completed in 2011.

An EA project file (including Draft Report and preliminary design) are available on the City's website, www.owensound.ca and at the office of the City's Manager of Engineering Services.

This notice was issued February 4, 2011 in the Sun Times and on the City of Owen Sound's website, www.owensound.ca.

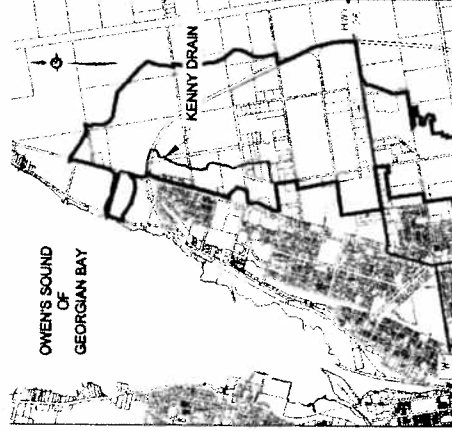

OS-09-182-11-OS

October 28, 2011

Mr. Kevin Hawthorne, Area Supervisor
Ministry of Natural Resources
1450 - 7th Avenue East
OWEN SOUND, ON
N4K 2Z1

Re: Kenny Drain Stormwater Management
Environmental Study – Update Report
City of Owen Sound

Dear Mr. Hawthorne:

Please find enclosed the Second Mandatory Public Contact Notice for the above-noted project as a Schedule B (Screening) project under the Municipal Class Environmental Assessment process, as an update to the previously completed ESR of 1993.

Please be advised that this same notice is being circulated to all government/agencies for information and comments.

Please review the attached notice and should you have any questions or concerns, please do not hesitate to contact myself at our Owen Sound office.

Yours truly,

GENIVAR Inc.

George L. Prentice, P. Eng.
Senior Civil Engineer
Transportation – Urban Infrastructure
GLP/lem
Encl.

cc Mr. Chris Webb, P. Eng., Manager of Engineering Services, City of Owen Sound



**SCHEDULE B
SECOND MANDATORY PUBLIC CONTACT - PHASE 2
ENVIRONMENTAL STUDY – UPDATE REPORT
KENNY DRAIN STORMWATER MANAGEMENT
CITY OF OWEN SOUND
MUNICIPAL CLASS ENVIRONMENTAL ASSESSMENT
NOTICE OF COMPLETION**

The City of Owen Sound is updating the previously completed Environmental Study Report (1993) for the above noted project. The Kenny Drain Waterway is the stormwater outlet for a portion of the City's east side including the hospital, 16th Street East commercial area, Industrial Park and areas northerly including the Kiwanis Soccer Complex (as shown on the Key Plan below).

Work associated with the project includes replacement of culverts, upgrade and repair of waterway channel including erosion protection and the construction of stormwater management ponds to control peak run-off flows for the 100 year and regional design storms. These works are additional to those already completed by the City of Owen Sound, as identified in the previously completed Environmental Study Report for the Kenny Drain watershed.

The above project is being planned under **Schedule B** of the **Municipal Class Environmental Assessment**. Subject to comments received as a result of this Notice and the receipt of necessary approvals, the City of Owen Sound intends to proceed with the final design and construction, subject to budget approval of funding.

The EA Project File including Final "Draft" Study Report, plans and other information are available on the City's website – www.owensound.ca and at the office of the Manager of Engineering Services.

Interested persons should provide written comment to the City to be directed to the Manager of Engineering Services.

If concerns arise regarding this project, which cannot be resolved in discussion with the City, a person or party may request that the Minister of the Environment make an order for the project to comply with Part II of the Environmental Assessment Act (referred to as a Part II Order), which addresses individual environmental assessments. Requests must be received by the Minister at the address below within 30 calendar days of this Notice. A copy of the request must also be sent to the Manager of Engineering Services. If there is no "request" received by December 1, 2011, the Project will proceed to final design and construction as presented in the planning documentation.

Minister of the Environment
135 St. Clair Avenue
10th Floor
Toronto, ON
M4V 1P5

This notice was issued November 1, 2011 in the Sun Times and available on the City of Owen Sound website, www.owensound.ca.

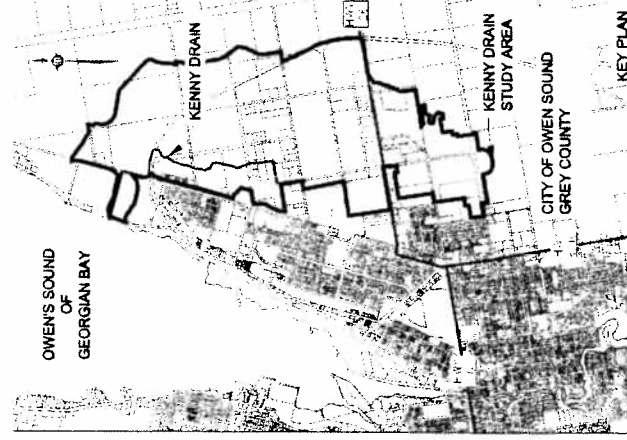

Mr. Chris Webb, P. Eng., Manager of Engineering Services
City of Owen Sound, Public Works Building
1900 – 20th Street East
Owen Sound, ON
N4K 5N3
Tel: 519-376-1440

OS-09-182-11-OS

October 28, 2011

Tenneco
1800 17th Street East
Owen Sound, ON
N4K 5Z9

Re: Property Owner Notification: Roll #4259010006229020000.00
Environmental Study Update
Kenny Drain Stormwater Works

Dear Property Owner:

This letter is to serve as the Second Mandatory Notice inviting input and comments for the above-noted environmental study update in accordance with the Municipal Class Environmental Assessment, Phase II, Schedule B undertaking.

Your comments as part of this public review process, must be received in writing within 30 days of this notice (by December 1, 2011), addressed to the undersigned.

Should you have any questions concerning this notice and undertaking, please contact George Prentice, P. Eng., Project Manager at 519-376-7612, ext. 13215.

Yours truly,

GENIVAR Inc.

George L. Prentice, P. Eng.
Senior Civil Engineer
Transportation – Urban Infrastructure
GLP/lem
Encl.



where you *want* to live

**SCHEDULE B
SECOND MANDATORY PUBLIC CONTACT - PHASE 2
ENVIRONMENTAL STUDY – UPDATE REPORT
KENNY DRAIN STORMWATER MANAGEMENT
CITY OF OWEN SOUND
MUNICIPAL CLASS ENVIRONMENTAL ASSESSMENT
NOTICE OF COMPLETION**

The City of Owen Sound is updating the previously completed Environmental Study Report (1993) for the above noted project. The Kenny Drain Waterway is the stormwater outlet for a portion of the City's east side including the hospital, 16th Street East commercial area, Industrial Park and areas northerly including the Kiwanis Soccer Complex (as shown on the Key Plan below).

Work associated with the project includes replacement of culverts, upgrade and repair of waterway channel including erosion protection and the construction of stormwater management ponds to control peak run-off flows for the 100 year and regional design storms. These works are additional to those already completed by the City of Owen Sound, as identified in the previously completed Environmental Study Report for the Kenny Drain watershed.

The above project is being planned under **Schedule B** of the **Municipal Class Environmental Assessment**. Subject to comments received as a result of this Notice and the receipt of necessary approvals, the City of Owen Sound intends to proceed with the final design and construction, subject to budget approval of funding.

The EA Project File including Final "Draft" Study Report, plans and other information are available on the City's website – www.owensound.ca and at the office of the Manager of Engineering Services.

Interested persons should provide written comment to the City to be directed to the Manager of Engineering Services.

If concerns arise regarding this project, which cannot be resolved in discussion with the City, a person or party may request that the Minister of the Environment make an order for the project to comply with Part II of the Environmental Assessment Act (referred to as a Part II Order), which addresses individual environmental assessments. Requests must be received by the Minister at the address below within 30 calendar days of this Notice. A copy of the request must also be sent to the Manager of Engineering Services. If there is no "request" received by December 1, 2011, the Project will proceed to final design and construction as presented in the planning documentation.

Minister of the Environment
135 St. Clair Avenue
10th Floor
Toronto, ON
M4V 1P5

This notice was issued November 1, 2011 in the Sun Times and available on the City of Owen Sound website, www.owensound.ca.

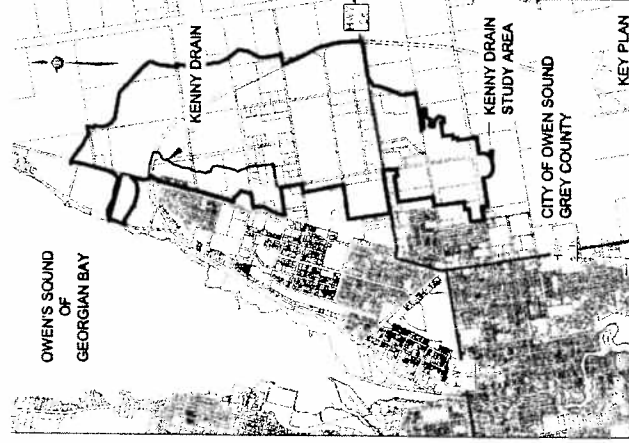

Mr. Chris Webb, P. Eng., Manager of Engineering Services
City of Owen Sound, Public Works Building
1900 – 20th Street East
Owen Sound, ON
N4K 5N3
Tel: 519-376-1440
E-mail: cwebbh@owensound.ca

OS-09-182-11-OS

-----, 2011

Mr. Ron Griffiths
Ministry of the Environment
Environmental Assessment
Evaluation Issues Management Coordinator
733 Exeter Road
LONDON, ON
N6E 1L3

Re: Kenny Drain Stormwater Management
Environmental Study – Update Report
City of Owen Sound

Dear Mr. Griffiths:

Please find enclosed the Second Mandatory Public Contact Notice for the above-noted project as a Schedule B (Screening) project under the Municipal Class Environmental Assessment process, as an update to the previously completed ESR of 1993.

Please be advised that this same notice is being circulated to all government/agencies and adjacent property owners for information and comments.

Please review the attached notice and should you have any questions or concerns, please do not hesitate to contact myself at our Owen Sound office.

Yours truly,

GENIVAR Inc.

George L. Prentice, P. Eng.
Senior Civil Engineer
Transportation – Urban Infrastructure
GLP/lem
Encl.

cc Mr. Chris Webb, P. Eng., Manager of Engineering Services, City of Owen Sound

APPENDIX B

B-2 Agency and Public Comments and Reply Correspondence

George Prentice

From: George Prentice
Sent: January 24, 2011 12:31 PM
To: 'Armstrong, Bill (ENE)'
Cc: 'Potter, Sean'
Subject: RE: Kenny Drain EA Update

Hi Bill;

Thank you for your email.

Yes, it is an update of the 1993 EA completed by Henderson Paddon and Associates (HPA) Ltd. That requires updating due the 5 year approval time period (now 10 years), still outdated.

As you likely know, HPA is now Genivar and we are completing this update study for the Owen sound.

We are working on a draft report that we can fwd. to you now if

you wish or after our public meeting and comments/input received. A project file shall be maintained through the process.

Best Regards, George

From: Armstrong, Bill (ENE) [<mailto:Bill.Armstrong@ontario.ca>]
Sent: January 21, 2011 1:18 PM
To: George Prentice
Subject: Kenny Drain EA Update

Hi George....happy 2011..... is this the update report for the Kenny Drain?

http://www.owensound.ca/operations/servicing_study_vol2.php

Bill Armstrong

W. Armstrong M.E.S., RPP
Regional Environmental Planner
Southwestern Region
Ministry of the Environment
733 Exeter Road
London, On
519-873-5013
519-873-5020(fax)

email: bill.armstrong@ontario.ca

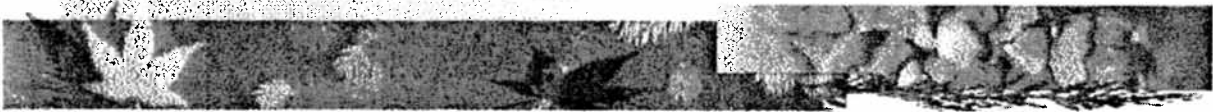

George Prentice

From: George Prentice
Sent: January 24, 2011 12:37 PM
To: George Prentice; 'Armstrong, Bill (ENE)'
Cc: 'Potter, Sean'
Subject: RE: Kenny Drain EA Update

Bill;

PS to my previous email;

Please note a letter a letter was send to Ron Griffiths and Rick Chappell, last week as part of the agencies consultation comments.

George

From: George Prentice
Sent: January 24, 2011 12:31 PM
To: 'Armstrong, Bill (ENE)'
Cc: 'Potter, Sean'
Subject: RE: Kenny Drain EA Update

Hi Bill;

Thank you for your email.

Yes, it is an update of the 1993 EA completed by Henderson Paddon and Associates (HPA) Ltd. That requires updating due the 5 year approval time period (now 10 years), still outdated.

As you likely know, HPA is now Genivar and we are completing this update study for the Owen sound.

We are working on a draft report that we can fwd. to you now if

you wish or after our public meeting and comments/input received. A project file shall be maintained through the process.

Best Regards, George

From: Armstrong, Bill (ENE) [<mailto:Bill.Armstrong@ontario.ca>]
Sent: January 21, 2011 1:18 PM
To: George Prentice
Subject: Kenny Drain EA Update

Hi George....happy 2011..... is this the update report for the Kenny Drain?

http://www.owensound.ca/operations/servicing_study_vol2.php

Bill Armstrong

W. Armstrong M.E.S., RPP
Regional Environmental Planner
Southwestern Region
Ministry of the Environment
733 Exeter Road
London, On
519-873-5013
519-873-5020(fax)
email: bill.armstrong@ontario.ca



George Prentice

To: Tim Lanthier
Cc: Dick Hibma (hibmar@sympatico.ca); Peter Lemon(plemon@e-owensound.com); Webb, Chris; Coulter, Pam; Kyle Simmons
Subject: RE: GSCA Comments - Kenny Drain Stormwater Management Environmental Study

Tim; Thank you for your comments, that are noted to be reviewed by myself and Chris Webb as part of the agency review of the EA process.

A reply shall be prepared and send to you in the near future.

I may suggest that a meeting with yourself and other Authority staff, may be necessary in order to address the issues raised and incorporated in the final report.

Regards, George



George L. Prentice, P. Eng.

GENIVAR | *Constructive People*

945 Third Avenue East, Suite 212, Owen Sound, ON N4K 2K8

T 519-376-7612 #215 | F 519-376-8008 | www.genivar.com | george.prentice@genivar.com

Please consider the environment before printing...

From: Tim Lanthier [<mailto:t.lanthier@greysauble.on.ca>]

Sent: February 11, 2011 1:37 PM

To: George Prentice

Cc: Dick Hibma (hibmar@sympatico.ca); Peter Lemon(plemon@e-owensound.com); Webb, Chris; Coulter, Pam

Subject: GSCA Comments - Kenny Drain Stormwater Management Environmental Study

Mr. Prentice,

Please accept these preliminary comments from the Grey Sauble Conservation Authority for the above noted report.

Regards,

Tim Lanthier

Environmental Planning Technician

Grey Sauble Conservation Authority

☎: 519-376-3076 ext. 235

☎: 519-371-0437



237897 Inglis Falls Road, R.R.#4, Owen Sound, ON N4K 5N6
Telephone 519.376.3076 Fax 519.371.0437 Email admin@greysauble.on.ca
www.greysauble.on.ca

February 10, 2011

Mr. George Prentice
Genivar Consultants LP
945 Third Avenue East, Suite 212
Owen Sound, ON
N4K 2K8

Dear Mr. Prentice:

**RE: Kenny Drain Stormwater Management Environmental Study
City of Owen Sound
Our File: P9532**

The Grey Sauble Conservation Authority (GSCA) has reviewed the above noted study in accordance with our mandate and policies for natural hazards, for natural heritage issues as per our Memorandum of Agreement with your municipality, under our Level II agreement with Fisheries and Oceans Canada, and relative to our policies for the implementation of Ontario Regulation 151/06. We offer the following preliminary comments.

1. The second paragraph in Section 2.0 refers to "Telford Creek". This creek is often referred to as "Telfer Creek", however, properly, it is an unnamed tributary of Bothwell Creek. Telfer Creek refers to a separate distinct branch of this system. *Correct to Be Made.*
2. The third paragraph in Section 2.0 states that the proposed works are planned to "accommodate increased run-off as future development occurs". It should be noted that site level controls should still be implemented where practical.
3. "Figure 1" in the report outlines the watershed area draining through the Kenny Drain system. This delineation is inaccurate in certain areas and is inconsistent with "Figure 2" and "Figure 5"
 - a. The portion of the watershed identified as "Catchment 166" in "Figure 2" continues to drain through the original Kenny Drain outlet, not through the reconstructed channel as shown throughout this report.
 - b. The Villarboit property (Louis' Steakhouse) is included in the watershed area in "Figure 1" and excluded in "Figure 2" and "Figure 5". We don't believe that either of these scenarios is correct as previous site visits indicate that a portion of this property drains to the Kenny Drain system and a portion drains to the Bothwell's Creek system. Additionally, the adjacent railway spur appears to drain to the Bothwell's Creek system.
4. The fourth paragraph of 'Section 4.0' states that meetings were held with the GSCA

Member of



1 of 3

Watershed Municipalities

Arran-Elderslie, Chatsworth, Georgian Bluffs, Grey Highlands,
Meaford, Owen Sound, South Bruce Peninsula, Blue Mountains



Mr. George Prentice
Kenny Drain Stormwater Management Environmental Study
City of Owen Sound
February 10, 2011
Our File No. P9532

regarding this undertaking. We would like to clarify that one very preliminary meeting was held with the GSCA prior to this undertaking. No further comment has been solicited from our office until receipt of this report.

4 5. 'Table 3' in the report indicates that regional storm flows are exceeded by the 100-year event at nodes 3, 4, 5, 6, 8, 9 & 10, and by the 25-year event at nodes 5, 6 & 8. 'Table 4 6' indicates the same at nodes 3 & 4. The report should provide some discussion on these results and the reasons for them. What are the implications of these results?

6. We note from 'Section 6.2' that the proposed management system is being developed around the MIDUSS modelling as it is more conservative with regards to high-flows. We request clarification on whether this will over control and affect base flow conditions.

should be upstream
7. 'Section 6.3', 'Point 5' states that channelization is proposed on 16th Avenue East, downstream of 20th Street East, and refers to 'Table 6', 'Point 7'. 'Point 7' on 'Table 6' speaks to a new channel between 17th Street East and 20th Street East, and does not mention the downstream portion. Please clarify.

8. 'Section 6.3', 'Point 16' states that a culvert is proposed on 20th Avenue East. Where on 20th Avenue East is this proposed? ✓

9. 'Section 7.0' discusses flood plain mapping. The 1:100-year storm has been used for determination of the floodplain. Please note that the regulatory storm event for this watershed is the regional storm event unless the 1:100-year event is the greater of the two. Please clarify. If the 1:100-year event is greater than the regulatory (Timmins) event, please document the reasons.

10. We note several instances of warnings occurring within the HEC-RAS readout for the flood plain modelling. Is this indicative of an error in the modelling numbers or is this a standard occurrence?)

11. The second paragraph of 'Section 7.0' does not accurately represent any comments made by the GSCA. We do not know where this information was obtained. Our verbal comments were that a culvert could not be reduced under the rail line making the existing flood conditions worse.

→ 12. The fourth paragraph in 'Section 8.0' states that "the floodplain mapping reported and shown on Figure 6 is based on the 1:100 year storm event flows and can be utilized to establish setback requirements for future development and land use of adjacent lands within the Kenny Drain Watershed". We do not accept this statement for the following reasons:

Mr. George Prentice
Kenny Drain Stormwater Management Environmental Study
City of Owen Sound
February 10, 2011
Our File No. P9532

- a. The regulatory flood for this system is the regional event.
 - b. This event should be reviewed assuming existing downstream backwater with no upstream controls.
 - c. Development setbacks from stream systems include other components beyond flood plain mapping (ie: erosion setbacks, natural heritage issues, water quality considerations, etc.)
13. A note should be included in paragraph five of 'Section 8.0' between the completion of final detailed design and construction implementation that states that a permit shall be acquired from the GSCA.
14. Paragraph six of 'Section 8' again states that the 100-year flood plain mapping can be used for land use development approvals. This statement may need to be amended based on the worst-case flood scenario as noted above.
15. We would like to note that the Kenny Drain is fish habitat and any changes to this system ~~will~~ ^{may} require approval from Fisheries and Oceans Canada.
16. Additionally, any changes to this system will require a permit from the GSCA under Ontario Regulation 151/06: Regulation of Development, Interference with Wetlands and Alterations to Shorelines and Watercourses.

If any questions should arise, please contact our office.

Regards,

Tim Lanthier
Environmental Planning Technician

Cc via email: Mr. Dick Hibma, Authority Director, City of Owen Sound
Mr. Peter Lemon, Authority Director, City of Owen Sound
Mr. Chris Webb, Engineering Services, City of Owen Sound
Ms. Pam Coulter, Director of Community Services, City of Owen Sound

George Prentice

From: George Prentice
Sent: February 24, 2011 11:32 AM
To: 'davidc@metisnation.org'
Cc: 'Potter, Sean'
Subject: RE: re Kenny Drain - Environmental Assessment - update study
Attachments: MY SCAN_20110125_0019.PDF; MY SCAN_20110125_0014.PDF; MY SCAN_20110125_0015.PDF; MY SCAN_20110125_0016.PDF; MY SCAN_20110125_0017.PDF; MY SCAN_20110125_0018.PDF

Dave, Attached plans. Please confirm receipt.
Thanks , George

From: George Prentice
Sent: February 24, 2011 11:31 AM
To: 'davidc@metisnation.org'
Cc: 'Potter, Sean'
Subject: re Kenny Drain - Environmental Assessment - update study

Hi David, further to our phone conversation and Malcolm Dixon's enquiry call to the City of Owen Sound for more information concerning the above, please find attached the draft study report that you can send to Malcolm for his review.

Also, I attach the public notice ad of Feb. 4/11, published in the Sun Times and the revised page 4.1 of the report. The plans shall follow in a separate email.

Please call should you or Malcolm have any questions.

Regards, George



George L. Prentice, P. Eng.

GENIVAR | *Constructive People*

345 Third Avenue East, Suite 212, Owen Sound, ON N4K 2K8

T 519-376-7612 #215 | F 519-376-8008 | www.genivar.com | george.prentice@genivar.com

Please consider the environment before printing...

Kevin DeLeebeeck

From: Potter, Sean [spotter@owensound.ca]
Sent: Wednesday, March 02, 2011 11:11 AM
To: Kevin DeLeebeeck
Cc: Webb, Chris
Subject: Métis Organization of Ontario (Kenny Drain ESR)

Kevin,

Please have the draft version of the Kenny drain ESR update delivered to Mr. Malcolm Dixon at the Métis Organization of Ontario, Owen Sound Branch.

380 9th Street East
Owen Sound, Ontario
N4K1P1

Thank you.

Sean Potter
Engineering Technologist
City of Owen Sound
Engineering Services
Phone: 519-376-4530 ext 3301
Fax: 519-372-1209

MINISTRY OF THE ENVIRONMENT

SOUTHWESTERN REGION

733 Exeter Road
London, Ontario, N6E 1L3
519-873-5013/FAX 873-5020

FAX COVER SHEET

DATE: March 10, 2011

NO. of PAGES: 3
(including cover)

FROM: Bill Armstrong

TO: George Prentice
Genivar

FAX NO: (519) 376-8008

MESSAGE:

Re. Kenny Drain Environmental Study Update

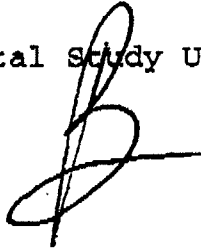

IF YOU DO NOT RECEIVE THE SPECIFIED NUMBER OF PAGES, OR THE COPY
IS ILLEGIBLE, PLEASE CONTACT THE RECEPTIONIST AT: 873-5000

Ministry of the Environment733 Exeter Road
London ON N6E 1L3
Tel: 519 873-5000
Fax: 519 873-5020**Ministère de l'Environnement**733, rue Exeter
London ON N6E 1L3
Tél.: 519 873-5000
Télééc.: 519 873-5020**BY FAX ONLY**

March 10, 2010

George Prentice, P.Eng
Genivar
Suite 212
945 Third Avenue East
Owen Sound, Ontario
N4K 2K8

Dear Mr. Prentice:

RE: Update of Kenny Drain Stormwater Management, Environmental Study, November 2010

We appreciate receiving and being asked to offer comment on the draft Kenny Drain Environmental Study update report. The report is primarily an engineering assessment of peak flows based on hydrologic modeling. Table 6 lists stormwater management measures which could provide relief from flooding and the control of erosion and sedimentation.

The draft report lacks a discussion of the aquatic environmental conditions of Kenny Drain or the shoreline area where the drain discharges to Owen Sound bay. Some information in regard to these two "environmental" interests would provide a basis for deciding on the level of water quality control which is needed to protect local water resources. The Environmental Study report should then be able to reach a more comprehensive conclusion on the adequacy of the proposed works for environmental protection as well as flood relief and erosion/sedimentation issues.

To the extent to which the measures being contemplated may affect the nature and quality of stormwater discharging to Owen Sound bay, the Saugeen Ojibway Nation may have a interest in this project. We recommend you initiate discussion with the Saugeen Ojibway Nation. For this purpose we take the position that the mailing of notices etc is not sufficient by itself and direct methods should be initiated.

If questions arise or if clarification is needed please contact the undersigned at (519) 873-5013 or via email at bill.armstrong@ontario.ca.

Yours truly,

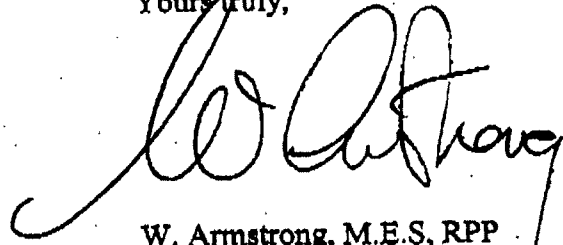
A handwritten signature in black ink, appearing to read 'W. Armstrong', written in a cursive style.

W. Armstrong, M.E.S, RPP
Regional Environmental Planner
Southwestern Region

cc. S. Abernethy
I. Mitchell

George P.

RECEIVED
MAY 17 2011

SCOTT C. VINING

Barrister & Solicitor B.A., J.D.

249 10th Street West
Owen Sound, Ontario
N4K 3R2

Phone: (519) 371-6210
Fax: (519) 371-6238
Email: vininglaw@bellnet.ca

May 13, 2011

Mr. George L. Prentice, P. Eng.
Senior Civil Engineer
Transportation – Urban Infrastructure
Genivar
212-945 Third Avenue East
Owen Sound, Ontario
N4K 2K8

Dear Mr. Prentice:

**Re: R.K. Radbourne Building Ltd.
Environmental Study Update
Kenny Drain Stormwater Works
Roll #42-59-010-006-26800-0000
Roll #42-59-010-006-26810-0000**

I act on behalf of R.K. Radbourne Building Ltd. who is the owner of the above noted properties.

My client has received and reviewed the First Mandatory Notice and Schedule B.

Mr. Radbourne intends to maintain his legal status with respect to the subject properties and requests to receive copies of all documentation pertaining to this project.

Yours very truly,

Scott C. Vining
SCOTT C. VINING
per: mws

SCV:rw
c.c. – R.K. Radbourne Building Ltd.
Chris Webb, City Engineer



OS-09-182-11-OS

May 18, 2011

Mr. Scott Vining
Barrister & Solicitor
249 10th Street West
Owen Sound, ON
N4K 3R2

Re: Kenny Drain Environmental Study Update
City of Owen Sound

Dear Mr. Vining:

This is to acknowledge receipt of your letter of May 13, 2011 on behalf of R. K. Radbourne Building Ltd., owner of one of the adjoining properties who received the First Mandatory Notice.

In accordance with the notice, comments and replies that were to be received by March 28, 2011, this date precedes the date of your letter that we received on May 17, 2011. However, we will note your letter in the project file and a copy of the final Study Report shall be sent to Mr. Radbourne.

Should you have any questions, please call me at your convenience.

Yours truly,

GENIVAR Inc.

A handwritten signature in black ink, appearing to read "George L. Prentice".

George L. Prentice, P. Eng.
Senior Civil Engineer
Transportation – Urban Infrastructure
GLP/lem

cc R. K. Radbourne Building Ltd.
Mr. Chris Webb, P. Eng., Manager of Engineering Services, City of Owen Sound

From: KIM LEFEBVRE [mailto:kmlefebvre01@gmail.com]
Sent: March 15, 2011 1:19 PM
To: Webb, Chris
Cc: george.prentice@genivar.com
Subject: the Kenny Drain SWM, a Municipal Drain?

March 15, 2011

Kim Lefebvre

#2501 - 3rd Avenue East

Owen Sound, Ontario N4K 2M5

BY ELECTRONIC TRANSMISSION

Chris Webb, P.Eng., Manager of Engineering Services

City of Owen Sound

Public Works Building

#1900 – 20th Street East

Owen Sound, Ontario N4K 5N3

RE: Kenny Drain Stormwater Management Environmental Study Update Report

Dear Mr. Webb,

The name “Kenny Drain” would suggest that this watercourse may have status as a Municipal Drain constructed at some time under the *Drainage Act*. If so, will the project adhere to the provisions of the *Drainage Act*, R.S.O. 1990, Ch. 17, as amended October 25, 2010?

Respectfully,

Kim Lefebvre

cc: George Prentice, P.Eng., Genivar

George Prentice

From: Webb, Chris [cwebb@owensound.ca]
Sent: March 17, 2011 10:31 AM
To: George Prentice
Cc: Potter, Sean
Subject: FW: the Kenny Drain SWM, a Municipal Drain?

George,

For the project file.

Chris

From: KIM LEFEBVRE [mailto:kmlefevre01@gmail.com]
Sent: March 16, 2011 12:02 PM
To: Webb, Chris
Subject: Re: the Kenny Drain SWM, a Municipal Drain?

Hello Chris,

Thank you for your quick reply in answer to my question.

Regards,
Kim

On Tue, Mar 15, 2011 at 1:52 PM, Webb, Chris <cwebb@owensound.ca> wrote:
Kim,

I had wondered about that as well in the past but the Kenny Drain is not a Municipal Drain as contemplated under the Drainage Act. It is an integrated system of constructed works such as ditches and protected/armoured channels, stormwater management facilities together with existing natural water courses. Under the Drainage Act, the municipality, among other things, has the ability to assess and recover costs of a municipal drain from existing benefitting property owners. This is not the case for the Kenny Drain. The City will be recovering the cost of proposed works from future developers and/or through general taxation or eligible grant funding, as the case may be. This has been the case for this system to date and no change is contemplated or proposed.

The name has been used historically and as a matter of convenience to identify a stormwater drainage system (and catchment area) that is integrated upstream with the City's storm sewer system. I believe the name "Kenny" bears homage to the former Kenny Family Farm over which a significant portion of the "drain" is located.

I suppose a different word other than "drain" could be used but, as noted, the term has been used as a matter of convenience.

I hope this clarifies the matter.

Regards,

Chris Webb, P.Eng.
Manager of Engineering Services
City of Owen Sound

George Prentice

From: Wagner, Teresa (MTC) [Teresa.Wagner@ontario.ca]
Sent: April 12, 2011 6:39 PM
To: George Prentice
Subject: RE: Kenny Drain Stormwater Management Municipal Class Environmental Assessment
Attachments: BuiltHeritage-CHL-Checklist-MTC-Nov2010.pdf; Archaeological Potential Checklist MTC February 2011.pdf

Project: Kenny Drain Stormwater Management
Location: City of Owen Sound, County of Grey

MTC File: 42EA010

Good evening, George.

Thank you for sending the PIC Displays for the above-mentioned project.

As part of the Environmental Assessment Act, the Ministry of Tourism and Culture (MTC) has an interest in the conservation of cultural heritage resources including archaeological resources, built heritage resources, and cultural heritage landscapes.

Archaeology:

The subject property of this EA project is considered to have archaeological potential based on provincial archaeological criteria for the following reasons:

- within 300 meters of a primary water sources (lakeshore, river, large creek)

An archaeological assessment by an archaeologist licensed under the Ontario Heritage Act is recommended for this project including temporary roads/detours or work areas prior to any ground disturbance. The assessment reports must conform to the Ministry of Tourism and Culture's *Standards and Guidelines for Consultant Archaeologists* (2011). The licensed archaeologist will forward all completed archaeological assessment reports to the Ministry of Tourism and Culture for review by an Archaeology Review Officer.

Built Heritage and Cultural Heritage Landscape:

In addition, in order to determine the existing cultural conditions, known and potential built heritage resources and cultural heritage landscapes should be identified. It is suggested that you contact the City Clerk to determine if there are any properties that have been listed or designated under the *Ontario Heritage Act*. I have also attached our Ministry's standard checklist for identifying potential heritage resources within the study area. When completing this checklist, you should contact the municipal heritage committee or any relevant community heritage organizations.

Please return the completed checklist to me, with any additional relevant information, including photographs and site plans, so that MTC could further advise on any cultural heritage assessment work that will be recommended.

Please do not hesitate to contact me if you have any questions.

Regards,

Teresa B. Wagner

\Heritage Planner
Ministry of Tourism and Culture

Programs&Services Branch
401 Bay St. Suite 1700
Toronto, Ontario
M7A 0A7
Tel.: 416-314-7147
Fax: 416-212-1802
email: Teresa.Wagner@ontario.ca



From: George Prentice [mailto:George.Prentice@genivar.com]
Sent: April 12, 2011 2:48 PM
To: Wagner, Teresa (MTC)
Cc: Webb, Chris; Potter, Sean
Subject: RE: Kenny Drain Stormwater Management Municipal Class Environmental Assessment

Hello Teresa;
Thank you for your email.
I have attached our power point presentation at the public meeting.
Should you have any questions, please email them to me.
Regards,
George



George L. Prentice, P. Eng.
GENIVAR | *Constructive People*
945 Third Avenue East, Suite 212, Owen Sound, ON N4K 2K8
T 519-376-7612 #215 | F 519-376-8008 | www.genivar.com | george.prentice@genivar.com

Please consider the environment before printing...

From: Wagner, Teresa (MTC) [mailto:Teresa.Wagner@ontario.ca]
Sent: April 12, 2011 1:19 PM
To: George Prentice
Subject: Kenny Drain Stormwater Management Municipal Class Environmental Assessment

Dear Mr. Prentice,

As part of the Environmental Assessment Act, the Ministry of Tourism and Culture (MTC) has an interest in the conservation of cultural heritage resources including archaeological resources, built heritage resources, and cultural heritage landscapes.

I have located a Notice of Study Commencement and Public Meeting for the above-mentioned project.

Would it be possible to acquire a copy of the display boards presented at the Public Meeting to allow MTC to advise on whether any cultural heritage assessments would be recommended as part of this Environmental Assessment project?

Regards,

Teresa B. Wagner

A/Heritage Planner
Ministry of Tourism and Culture
Programs & Services Branch
401 Bay St. Suite 1700
Toronto, Ontario
M7A 0A7
Tel.: 416-314-7147
Fax: 416-212-1802
email: Teresa.Wagner@ontario.ca



Please consider the environment before printing this e-mail.

CONFIDENTIALITY WARNING:

This message is intended only for the use of the individual or entity to which it is addressed, and may contain information which is privileged, confidential, proprietary or exempt from disclosure under applicable law. If you are not the intended recipient or the person responsible for delivering the message to the intended recipient, you are strictly prohibited from disclosing, distributing, copying or in any way using this message. If you have received this communication in error, please notify the sender, and destroy and delete any copies you may have received.

AVERTISSEMENT:

Ce message est destiné uniquement à la personne ou à l'organisation à laquelle il est adressé et il peut contenir des informations privilégiées, confidentielles ou non divulguables en vertu de la loi. Si vous n'êtes pas le destinataire du présent message ni la personne chargée de remettre le présent message à son destinataire, il vous est strictement interdit de le divulguer, de le distribuer, de le copier ou de l'utiliser de quelque façon que ce soit. Si vous avez reçu la présente communication par erreur, veuillez en aviser l'expéditeur et détruire ou effacer tous les exemplaires que vous avez reçus.

George Prentice

From: George Prentice
Sent: April 12, 2011 2:48 PM
To: 'Wagner, Teresa (MTC)'
Cc: 'Webb, Chris'; 'Potter, Sean'
Subject: RE: Kenny Drain Stormwater Management Municipal Class Environmental Assessment
Attachments: PowerPoint Presentation - PublicMeeting.pdf

Hello Teresa;
Thank you for your email.
I have attached our power point presentation at the public meeting.
Should you have any questions, please email them to me.
Regards,
George



George L. Prentice, P. Eng.
GENIVAR | *Constructive People*
945 Third Avenue East, Suite 212, Owen Sound, ON N4K 2K8
T 519-376-7612 #215 | F 519-376-8008 | www.genivar.com | george.prentice@genivar.com

Please consider the environment before printing...

From: Wagner, Teresa (MTC) [<mailto:Teresa.Wagner@ontario.ca>]
Sent: April 12, 2011 1:19 PM
To: George Prentice
Subject: Kenny Drain Stormwater Management Municipal Class Environmental Assessment

Dear Mr. Prentice,

As part of the Environmental Assessment Act, the Ministry of Tourism and Culture (MTC) has an interest in the conservation of cultural heritage resources including archaeological resources, built heritage resources, and cultural heritage landscapes.

I have located a Notice of Study Commencement and Public Meeting for the above-mentioned project.

Would it be possible to acquire a copy of the display boards presented at the Public Meeting to allow MTC to advise on whether any cultural heritage assessments would be recommended as part of this Environmental Assessment project?

Regards,

Teresa B. Wagner

VHeritage Planner
Ministry of Tourism and Culture
Programs & Services Branch
101 Bay St. Suite 1700
Toronto, Ontario
M7A 0A7
Tel.: 416-314-7147

Fax: 416-212-1802

email: Teresa.Wagner@ontario.ca



Please consider the environment before printing this e-mail.

Screening for Impacts to Built Heritage and Cultural Heritage Landscapes

This checklist is intended to help proponents determine whether their project could affect known or potential cultural heritage resources. The completed checklist should be returned to the appropriate Heritage Planner or Heritage Advisor at the Ministry of Tourism and Culture.

Step 1 – Screening for Recognized Cultural Heritage Value

YES	NO	Unknown	
<input type="checkbox"/>	<input type="checkbox"/>	<input type="checkbox"/>	1. Is the subject property designated or adjacent* to a property designated under the <i>Ontario Heritage Act</i> ?
<input type="checkbox"/>	<input type="checkbox"/>	<input type="checkbox"/>	2. Is the subject property listed on the municipal heritage register or a provincial register/list? (e.g. Ontario Heritage Bridge List)
<input type="checkbox"/>	<input type="checkbox"/>	<input type="checkbox"/>	3. Is the subject property within or adjacent to a Heritage Conservation District?
<input type="checkbox"/>	<input type="checkbox"/>	<input type="checkbox"/>	4. Does the subject property have an Ontario Heritage Trust easement or is it adjacent to such a property?
<input type="checkbox"/>	<input type="checkbox"/>	<input type="checkbox"/>	5. Is there a provincial or federal plaque on or near the subject property?
<input type="checkbox"/>	<input type="checkbox"/>	<input type="checkbox"/>	6. Is the subject property a National Historic Site?
<input type="checkbox"/>	<input type="checkbox"/>	<input type="checkbox"/>	7. Is the subject property recognized or valued by an Aboriginal community?

Step 2 – Screening Potential Resources

YES	NO	Unknown	
			Built heritage resources
<input type="checkbox"/>	<input type="checkbox"/>	<input type="checkbox"/>	1. Does the subject property or an adjacent property contain any buildings or structures over forty years old[†] that are:
<input type="checkbox"/>	<input type="checkbox"/>	<input type="checkbox"/>	▪ Residential structures (e.g. house, apartment building, shanty or trap line shelter)
<input type="checkbox"/>	<input type="checkbox"/>	<input type="checkbox"/>	▪ Farm buildings (e.g. barns, outbuildings, silos, windmills)
<input type="checkbox"/>	<input type="checkbox"/>	<input type="checkbox"/>	▪ Industrial, commercial or institutional buildings (e.g. a factory, school, etc.)
<input type="checkbox"/>	<input type="checkbox"/>	<input type="checkbox"/>	▪ Engineering works (e.g. bridges, water or communications towers, roads, water/sewer systems, dams, earthworks, etc.)
<input type="checkbox"/>	<input type="checkbox"/>	<input type="checkbox"/>	▪ Monuments or Landmark Features (e.g. cairns, statues, obelisks, fountains, reflecting pools, retaining walls, boundary or claim markers, etc.)
<input type="checkbox"/>	<input type="checkbox"/>	<input type="checkbox"/>	2. Is the subject property or an adjacent property associated with a known architect or builder?
<input type="checkbox"/>	<input type="checkbox"/>	<input type="checkbox"/>	3. Is the subject property or an adjacent property associated with a person or event of historic interest?
<input type="checkbox"/>	<input type="checkbox"/>	<input type="checkbox"/>	4. When the municipal heritage planner was contacted regarding potential cultural heritage value of the subject property, did they express interest or concern?
			Cultural heritage landscapes
<input type="checkbox"/>	<input type="checkbox"/>	<input type="checkbox"/>	5. Does the subject property contain landscape features such as:
<input type="checkbox"/>	<input type="checkbox"/>	<input type="checkbox"/>	▪ Burial sites and/or cemeteries
<input type="checkbox"/>	<input type="checkbox"/>	<input type="checkbox"/>	▪ Parks or gardens
<input type="checkbox"/>	<input type="checkbox"/>	<input type="checkbox"/>	▪ Quarries, mining, industrial or farming operations
<input type="checkbox"/>	<input type="checkbox"/>	<input type="checkbox"/>	▪ Canals
<input type="checkbox"/>	<input type="checkbox"/>	<input type="checkbox"/>	▪ Prominent natural features that could have special value to people (such as waterfalls, rocky outcrops, large specimen trees, caves, etc.)
<input type="checkbox"/>	<input type="checkbox"/>	<input type="checkbox"/>	▪ Evidence of other human-made alterations to the natural landscape (such as trails, boundary or way-finding markers, mounds, earthworks, cultivation, non-native species, etc.)
<input type="checkbox"/>	<input type="checkbox"/>	<input type="checkbox"/>	6. Is the subject property within a Canadian Heritage River watershed?
<input type="checkbox"/>	<input type="checkbox"/>	<input type="checkbox"/>	7. Is the subject property near the Rideau Canal Corridor UNESCO World Heritage Site?
<input type="checkbox"/>	<input type="checkbox"/>	<input type="checkbox"/>	8. Is there any evidence from documentary sources (e.g., local histories, a local recognition program, research studies, previous heritage impact assessment reports, etc.) or local knowledge or Aboriginal oral history, associating the subject property/ area with historic events, activities or persons?

Note:

If the answer is "yes" to any question in Step 1, proceed to Step 3.

The following resources can assist in answering questions in Step 1:

- Municipal Clerk or Planning Department** – Information on properties designated under the Ontario Heritage Act (individual properties or Heritage Conservation Districts) and properties listed on a Municipal Heritage register.
 - Ontario Heritage Trust** – Contact the OHT directly regarding easement properties. A list of OHT plaques can be found on the website: [Ontario Heritage Trust](#)
 - Parks Canada** – A list of National Historic Sites can be found on the website: [Parks Canada](#)
 - Ministry of Tourism and Culture** – The Ontario Heritage Properties Database includes close to 8000 identified heritage properties. Note while this database is a valuable resource, it has not been updated since 2005, and therefore is not comprehensive or exhaustive. [Ontario Heritage Properties Database](#)
 - Local or Provincial archives**
 - Local heritage organizations**, such as the municipal heritage committee, historical society, local branch of the Architectural Conservancy of Ontario, etc.
- Consideration should also be given to obtaining oral evidence of CHRs. For example, in many Aboriginal communities, an important means of maintaining knowledge of cultural heritage resources is through oral tradition.

If the answer is "yes" to any question in Step 2, an evaluation of cultural heritage value is required. If cultural heritage resources are identified, proceed to Step 3.

If the answer to any question in Step 1 or to questions 2-4, 6-8 in Step 2, is "unknown", further research is required.

If the answer is "yes" to any of the questions in Step 3, a heritage impact assessment is required.

If uncertainty exists at any point, the services of a qualified person should be retained to assist in completing this checklist. All cultural heritage evaluation reports and heritage impact assessment reports must be prepared by a qualified person. Qualified persons means individuals (professional engineers, architects, archaeologists, etc.) having relevant, recent experience in the identification and conservation of cultural heritage resources. Appropriate evaluation involves gathering and recording information about the property sufficient to understand and substantiate its heritage value; determining cultural heritage value or interest based on the advice of qualified persons and with appropriate community input. If the property meets the criteria in Ontario Regulation 9/06 under the Ontario Heritage Act, it is a cultural heritage resource.

† The 40 year old threshold is an indicator of potential when conducting a preliminary survey for identification of cultural heritage resources. While the presence of a built feature that is 40 or more years old does not automatically signify cultural heritage value, it does make it more likely that the property could have cultural heritage value or interest. Similarly, if all the built features on a property are less than 40 years old, this does not automatically mean the property has no cultural heritage value. Note that age is not a criterion for designation under the Ontario Heritage Act.

Step 3 – Screening for Potential Impacts		
YES	NO	
<input type="checkbox"/>	<input type="checkbox"/>	Will the proposed undertaking/project involve or result in any of the following potential impacts to the subject property or an adjacent* property?
<input type="checkbox"/>	<input type="checkbox"/>	Destruction, removal or relocation of any, or part of any, heritage attribute or feature.
<input type="checkbox"/>	<input type="checkbox"/>	Alteration (which means a change in any manner and includes restoration, renovation, repair or disturbance).
<input type="checkbox"/>	<input type="checkbox"/>	Shadows created that alter the appearance of a heritage attribute or change the exposure or visibility of a natural feature or plantings, such as a garden.
<input type="checkbox"/>	<input type="checkbox"/>	Isolation of a heritage attribute from its surrounding environment, context or a significant relationship.
<input type="checkbox"/>	<input type="checkbox"/>	Direct or indirect obstruction of significant views or vistas from, within, or to a built or natural heritage feature.
<input type="checkbox"/>	<input type="checkbox"/>	A change in land use such as rezoning a battlefield from open space to residential use, allowing new development or site alteration to fill in the formerly open spaces.
<input type="checkbox"/>	<input type="checkbox"/>	Soil disturbance such as a change in grade, or an alteration of the drainage pattern, or excavation, etc.

* For the purposes of evaluating potential impacts of development and site alteration "adjacent" means: contiguous properties as well as properties that are separated from a heritage property by narrow strip of land used as a public or private road, highway, street, lane, trail, right-of way, walkway, green space, park, and/or easement or as otherwise defined in the municipal official plan.

Ministry of Tourism and Culture Criteria for Determining Archaeological Potential

A Checklist for the Non-Specialist

Feature of Archaeological Potential	Yes	No	Unknown
1. Known archaeological sites within 300 m of property	<input type="checkbox"/>	<input type="checkbox"/>	<input type="checkbox"/>

Physical Features	Yes	No	Unknown
2. Water on or near the property If yes, what kind of water?	<input type="checkbox"/>	<input type="checkbox"/>	<input type="checkbox"/>
a) Primary water source (lake, river, large creek, etc) <ul style="list-style-type: none"> ▪ within 300 m, OR ▪ 50 m for properties in northern Ontario and Canadian Shield terrain* 	<input type="checkbox"/>	<input type="checkbox"/>	<input type="checkbox"/>
b) Secondary water source (stream, spring, marsh, swamp, etc) <ul style="list-style-type: none"> ▪ within 300 m, OR ▪ 50 m for properties in northern Ontario and Canadian Shield terrain* 	<input type="checkbox"/>	<input type="checkbox"/>	<input type="checkbox"/>
c) Past water source (beach ridge, river bed, relic creek, ancient shoreline, etc) <ul style="list-style-type: none"> ▪ within 300 m, OR ▪ 150 m for properties in northern Ontario and Canadian Shield terrain* 	<input type="checkbox"/>	<input type="checkbox"/>	<input type="checkbox"/>
3. Elevated topography on property (knolls, drumlins, eskers, plateaus, etc)	<input type="checkbox"/>	<input type="checkbox"/>	<input type="checkbox"/>
4. Pockets of sandy soil in a clay or rocky area on property	<input type="checkbox"/>	<input type="checkbox"/>	<input type="checkbox"/>
5. Distinctive land formations on property (mounds, caverns, waterfalls, peninsulas, etc)	<input type="checkbox"/>	<input type="checkbox"/>	<input type="checkbox"/>

Cultural Features	Yes	No	Unknown
6. Known burial site or cemetery on or adjacent to the property (cemetery is registered with the Cemeteries Regulation Unit)	<input type="checkbox"/>	<input type="checkbox"/>	<input type="checkbox"/>
7. Food or scarce resource harvest areas on property (traditional fishing locations, agricultural/berry extraction areas, etc)	<input type="checkbox"/>	<input type="checkbox"/>	<input type="checkbox"/>
8. Indications of early Euro-Canadian settlement within 300 m of property (monuments, cemeteries, structures, etc)	<input type="checkbox"/>	<input type="checkbox"/>	<input type="checkbox"/>
9. Early historic transportation routes within 100 m of property (historic road, trail, portage, rail corridor, etc)	<input type="checkbox"/>	<input type="checkbox"/>	<input type="checkbox"/>

Property-specific Information	Yes	No	Unknown
10. Property is designated and/or listed under the <i>Ontario Heritage Act</i> (municipal register and lands described in Reg. 875 of the <i>Ontario Heritage Act</i>)	<input type="checkbox"/>	<input type="checkbox"/>	<input type="checkbox"/>
11. Local knowledge of archaeological potential of property (from aboriginal communities, heritage organisations, municipal heritage committees, etc)	<input type="checkbox"/>	<input type="checkbox"/>	<input type="checkbox"/>
12. Recent ground disturbance [†] (post-1960, extensive and deep land alterations)	<input type="checkbox"/>	<input type="checkbox"/>	<input type="checkbox"/>

The entire property should be screened for archaeological potential, not only the footprint where work is proposed.

*Northern Ontario is defined as Manitoulin Island, the Districts of Muskoka, Haliburton and Nipissing, and areas to the north. The Canadian Shield is defined as the area of Ontario underlain by the Precambrian Shield.

[†] Archaeological potential can be determined not to be present for either the entire property or a part(s) of it when the area under consideration has been subject to extensive and deep land alterations that have severely damaged the integrity of any archaeological resources. This is commonly referred to as 'disturbed' or 'disturbance', and may include: quarrying, major landscaping involving grading below topsoil, building footprints, sewage and infrastructure development. Activities such as agricultural cultivation, gardening, minor grading and landscaping do not necessarily affect archaeological potential.

Scoring the results:

If **Yes** to any of 1, 2a-c, 6 or 11

→ archaeological potential is **determined** – assessment is required

If **Yes** to two or more of 3 to 5 or 7-10

→ archaeological potential is **determined** – assessment is required

If **Yes** to 12 or **No** to 1 to 10

→ **low** archaeological potential is **determined** – assessment may or may not be required (depending on answers from 1-11)

If 3 or more **Unknown**

→ more research is required (**See note below for more information**)

Note: If archaeological potential features are unknown, a professional archaeologist licensed under the *Ontario Heritage Act* should be retained to carry out a minimum Stage 1 archaeological assessment report confirming potential or low potential. All reports are to be in compliance with provincial archaeological assessment standards and guidelines.



OS-09-182-11-OS

May 18, 2011

Mr. W. Armstrong, Regional Environmental Planner
Ministry of the Environment
733 Exeter Road
LONDON ON
N6E 1L3

Re: Update E.S.R. – Kenny Drain Stormwater Management
City of Owen Sound

Dear Mr. Armstrong:

Your reply comments to the “draft” ESR in your letter received by fax dated March 10th, 2011 are welcomed and the following is prepared as an outline in addressing the items raised.

Based on comments received from the Grey Sauble Conservation Authority (GSCA), it has been noted that the Kenny Drain is fish habitat and any changes to that system may require approval from Fisheries and Oceans Canada. This process of approval shall be triggered by the GSCA during the approval and design stage of the proposed projects.

With regards to the environmental protection of the outlet discharge to Owen’s Sound (Bay), we believe that this has been addressed by the construction of the water quality control pond completed in 1993 including the rip-rap lined channel downstream to the shoreline outlet. It is the City’s intent to continue to achieve the highest level of water quality control. Erosion and sedimentation control measures shall be incorporated into the final detailed design and construction of the proposed works. Also, it is noted that the City’s site plan approval policy for development requires enhanced level of treatment for storm water discharged from the site to the receiving storm sewers/waterway systems.

Please be advised that all of the above shall be included as discussions and conclusions in the final ESR update report.

With respect to First Nation consultation, in addition to the mailed notices sent to the Chiefs of the local Saugeen Ojibway Nation (SON) for this project, the City is presently engaged in discussions with SON regarding a consultation/protocol agreement for the Wastewater Treatment Plant upgrading project. Included in this dialogue are discussions regarding the establishment of relationship or consultation/protocol agreement(s) between the City and SON for other and future projects of interest to SON. It must be noted that this is an ongoing negotiation process that will take time; however there is an ultimate objective to establish formal agreement(s) between SON and the City that will set out the expectations of both parties relating to the duty to consult.

Also, notice has been sent to local Métis Nations that includes a copy of the draft ESR being provided for their review. Inquiries for further information have been received and information has been provided. The extent of consultation has been based on specific requests for information.

I trust this letter identifies how your issues raised are being addressed and included in the documentation of the final ESR, a copy shall be provided to your office.

Yours truly,

GENIVAR Inc.

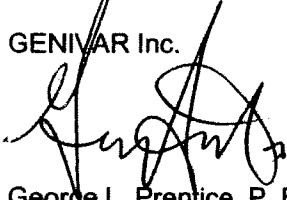

George L. Prentice, P. Eng.
Senior Civil Engineer
Transportation - Urban Infrastructure
GLP/lem
Encl.

cc: Mr. Scott Abernethy, Water Evaluator, Ministry of Environment
Mr. Ian Mitchell, P. Eng., Ministry of the Environment
Mr. Chris Webb, P. Eng., Manager of Engineering Services, City of Owen Sound

MINISTRY OF THE ENVIRONMENT

SOUTHWESTERN REGION

733 Exeter Road
London, Ontario, N6E 1L3
519-873-5013/FAX 873-5020

FAX COVER SHEET

DATE: May 31, 2011

NO. of PAGES: 2
(including cover)

FROM: Bill Armstrong

TO: George Prentice
Genivar

FAX NO: (519) 376-8008

MESSAGE:

Re. Kenny Drain

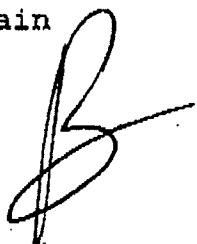

IF YOU DO NOT RECEIVE THE SPECIFIED NUMBER OF PAGES, OR THE COPY
IS ILLEGIBLE, PLEASE CONTACT THE RECEPTIONIST AT: 873-5000

Ministry of the Environment

Ministère de l'Environnement

733 Exeter Road
London ON N6E 1L3
Tel: 519 873-5000
Fax: 519 873-5020

733, rue Exeter
London ON N6E 1L3
Tél.: 519 873-5000
Télééc.: 519 873-5020



BY FAX ONLY

May 31, 2011

George Prentice, P.Eng
Genivar
Suite 212
945 Third Avenue East
Owen Sound, Ontario
N4K 2K8

Dear Mr. Prentice:

RE: Update of Kenny Drain Stormwater Management, Environmental Study, November 2010

This acknowledges your letter of May 18, 2011 in which a response is provided to the ministry's comment of March 10, 2011. Your letter describes how the process intends to respond to the ministry's interests in water quality and impacts upon Owen Sound bay as well as consultations with potentially affected Aboriginal and Métis communities. We have no issues per se with what is proposed and look forward to receipt of the Environmental Study Report.

If questions arise or if clarification is needed please contact the undersigned at (519) 873-5013 or via email at bill.armstrong@ontario.ca.

Yours truly,

A handwritten signature in black ink, appearing to read "W. Armstrong", written over a large, stylized flourish.

W. Armstrong, M.E.S, RPP
Regional Environmental Planner
Southwestern Region

cc. S. Abernethy
I. Mitchell

George Prentice

From: Tim Lanthier [t.lanthier@greysauble.on.ca]
Sent: June 10, 2011 9:12 AM
To: George Prentice
Cc: Potter, Sean; John Bittorf; Webb, Chris; Andrew Sorensen
Subject: RE: KENNY DRAIN

George,

Sounds good. If you could show both the 1:100 yr event and the regional event on the mapping with a bolder outline showing the greater of the two as it moves through the system that would be beneficial. There is direction within the Provincial Policy Statement under the Planning Act to use the greater of the two.

With regards to your letter dated May 17, 2011, I was wondering about the "48-hour" Timmins event noted. The Timmins storm (not hurricane) is based on a 12-hour storm event as detailed in the attached legislation.

Thanks,

Tim Lanthier
Environmental Planning Technician
Grey Sauble Conservation Authority
p: 519-376-3076 ext. 235
f: 519-371-0437

From: George Prentice [mailto:George.Prentice@genivar.com]
Sent: Thursday, June 09, 2011 5:53 PM
To: Tim Lanthier
Cc: Potter, Sean; John Bittorf; Webb, Chris
Subject: RE: KENNY DRAIN

Tim;
Thank you for your reply.
Based on these catchment area as adjusted, we shall re-run the MIDUS model accordingly to update the report, as per my letter to you of May 17th.
I can include in the discussion section of the study report that more detailed analysis of these catchment areas may be require at the site plan approval stage as development proposals are submitted.
The next step would be to complete HEC-RAS modeling for these new flows and adjust the flood plain mapping for the regional storm event.
The final Flood mapping to be reported would be for the greater flow of either the 1:100 yr. or regional storm event at the different nodes to be updated in Table 4
that I shall submit to you for confirmation prior to the flood plain mapping plan being completed.
Please reply that you concur with this approach in order that we can proceed to complete the study report in this manner.
Regards, George



George L. Prentice, P. Eng.
GENIVAR | *Constructive People*
1450 1st Avenue West, Suite 101, Owen Sound, ON N4K 6W2
T 519-376-7612 #13215 | F 519-376-8008 | www.genivar.com | george.prentice@genivar.com

Please consider the environment before printing...

From: Tim Lanthier [mailto:t.lanthier@greysauble.on.ca]
Sent: June 9, 2011 9:09 AM
To: George Prentice
Cc: Potter, Sean; John Bittorf; Webb, Chris
Subject: RE: KENNY DRAIN

George,

I think this generally covers it. Some areas may require more detailed analysis at the time of site plan proposals, but I think for the current proposal (master stormwater plan) this will suffice.

Thanks,

Tim Lanthier
Environmental Planning Technician
Grey Sauble Conservation Authority
p: 519-376-3076 ext. 235
f: 519-371-0437

From: Potter, Sean [mailto:spotter@owensound.ca]
Sent: Tuesday, June 07, 2011 1:17 PM
To: George Prentice; Tim Lanthier; John Bittorf; Webb, Chris
Subject: RE: KENNY DRAIN

All,

I believe that this is what we agreed to at our meeting last week. With that being said I would appreciate the GSCAs comments prior to moving forward.

Sean Potter

From: George Prentice [mailto:George.Prentice@genivar.com]
Sent: Tuesday, June 07, 2011 8:49 AM
To: Tim Lanthier; John Bittorf; Webb, Chris; Potter, Sean
Subject: FW: KENNY DRAIN

Gentlemen;
Please review the attached plan showing the revised catchment area as per our site visit.
Please confirm that you agree with the areas as now shown.
Thanks, George



George L. Prentice, P. Eng.
GENIVAR | *Constructive People*
1450 1st Avenue West, Suite 101, Owen Sound, ON N4K 6W2
T 519-376-7612 #13215 | F 519-376-8008 | www.genivar.com | george.prentice@genivar.com



OS-09-182-11-OS

May 17, 2011

Mr. Tim Lanthier, Environmental Planning Technician
Grey Sauble Conservation Authority
R.R. #4 (Fire No. 237897 Inglis Falls Road)
Owen Sound, ON
N4K 5N6

Re: Kenny Drain Stormwater Management Environmental Study
City of Owen Sound
GSCA File No. P9532

Dear Mr. Lanthier:

Thank you for our meeting in your office when we further discussed the review comments of your February 10, 2011 letter for the above noted "draft" update report. We have prepared the following explanation of the major Item 5 concerning the flows reported in Tables 3 and 4:

Concerning Table 3 reported flows:

The MIDUSS modeling that was completed for the Kenny Drain did not include any of the hydrograph shifts that the SWMHYMO modeling did. This results in a harsher model with higher peaks due to more hydrograph peak matching, which occur at an overall faster runoff time. It was noted that some pre-development events peak higher than the regional event. This occurs due to the above noted peaking matching as well as the fast runoff time displayed by the catchments as modeled. Additionally, the catchments around nodes 1 to 5 are highly urbanized and therefore, are less affected by the soaking effect of the ~~Hurricane~~ Hurricane Timmins storm event. The instantaneous peak of the 100-year hydrograph is higher than the instantaneous peak of the ~~72~~ 48-hour ~~Hurricane~~ Hurricane Timmins event. The MIDUSS model does display that the overall runoff volume for the regional event is much more significant than the 100-year even though the 100-year instantaneous peak is higher using MIDUSS.

And those reported for Table 4:

Under the proposed works, the extended soaking rainfall of the ~~Hurricane~~ Hurricane Timmins storm event fills the stormwater basins prior to the peak of the event passing through. These basins were sized to attenuate the 100-year storm event, but are not equipped to deal with the volume of water that they experience during the regional event. The fact that the soaking rainfall fills the pond prior to the storm peaking means that the peak of the Timmins event essentially passes the ponds with minimal attenuation, leaving the peak flow essentially unchanged.

Regarding your Item 10, some warnings are normal during the creation of the HECRAS model, although there are some technically serious warnings. We believe that these serious warnings were eliminated. We will review the HECRAS computer modeling to ensure that is the case.

Concerning your Item 3:

Adjustments shall be made to the catchment area as discussed with a field review that you are invited to attend. After which, MIDUSS modeling shall be re-run.

Similarly, the HEC-RAS model shall be confirmed and flood plain mapping adjusted for regional storm event, being the regulatory flood for this system.

All of which, is prepared and submitted as an explanation to address these major issues raised. Once we have your concurrence as to our approach, we shall proceed, keeping you updated of interim results in order to complete the study report including the other issues raised in your letter of February 12, 2011 being addressed.

Should you have any questions, please call me at your convenience.

Yours truly,

GENIVAR Inc

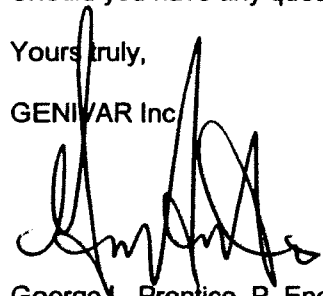

George L. Prentice, P. Eng.
Senior Civil Engineer
Transportation – Urban Infrastructure
GLP/lem

cc Mr. Dick Hibma, Authority Director, City of Owen Sound
Mr. Peter Lemon, Authority Director; City of Owen Sound
Mr. Chris Webb, P. Eng., Manager of Engineering Services, City of Owen Sound
Ms. Pam Coulter, Director of Community Services, City of Owen Sound

George Prentice

From: George Prentice
Sent: July 21, 2011 11:24 AM
To: 'Tim Lanthier'; John Bittorf; Webb, Chris; 'Potter, Sean'
Cc: Tom Wylie
Subject: Summary MIDUS Flow Table 3,4 and 5 - Kenny Drain ESR update
Attachments: Scan001.PDF

To All; Please find attached the updated flow summary tables, based on the adjusted catchment areas.

The MIDUS model has been adjusted for the 2,5,25 and 100 year rainfall events based on most current rainfall data (MTO 1989) for Owen Sound.

The input for the regional Timmins storm was checked to be correct as previously entered. Final flows shown reductions as was expected.

Please review these results and should they be acceptable, our next task is to determine the flood plain mapping using either the 100 or regional (Highest flow) as previously discussed. Based on these results a short meeting may be needed to which flows to select to be used for the mapping.

Regards,
George

George L. Prentice, P. Eng.
GENIVAR | Constructive People
1450 1st Avenue West, Suite 101, Owen Sound, ON N4K 6W2 T 519-376-7612 #13215 | F 519-376-8008 | www.genivar.com | george.prentice@genivar.com

Please consider the environment before printing...

-----Original Message-----

From: owensound@genivar.com [<mailto:owensound@genivar.com>]
Sent: July 21, 2011 7:03 AM
To: George Prentice
Subject: Scan from a Xerox WorkCentre Pro

Please open the attached document. It was scanned and sent to you using a Xerox WorkCentre Pro.

Sent by: Guest [owensound@genivar.com]
Number of Images: 2
Attachment File Type: PDF

WorkCentre Pro Location: Fax Machine - North Side

For more information on Xerox products and solutions, please visit <http://www.xerox.com>

TABLE 5
FLOW COMPARISON SUMMARY – (100 YEAR AND REGIONAL) – ESR, ESMS AND ES-UR
July 2011

Node	ESR (m ³ /sec.)	ESMS-SWMHYMO		ESR-UR – MIDUSS		ESR-UR – MIDUSS	
		100 YEAR		100 YEAR		Regional	
		Post Without Pond (m ³ /sec.)	Post With Pond (m ³ /sec.)	Existing With Future (m ³ /sec.)	Proposed Improvements (m ³ /sec.)	Existing With Future (m ³ /sec.)	Proposed Improvements (m ³ /sec.)
1	N/A	5.05	5.05	4.49	4.50	7.97	7.97
2	8.4	6.43	5.97	7.75	7.76	9.48	9.48
3	10.1	8.27	5.86	16.26	16.28	13.38	13.38
4	N/A	17.60	16.15	23.66	23.68	20.40	20.40
5	30.8	21.31	19.01	30.28	17.83	24.87	21.69
6	N/A	28.37	20.39	39.43	22.44	29.97	27.25
8	33.4	30.30	21.76	40.72	24.02	31.80	28.91
9	36.0	30.69	22.46	40.67	17.97	33.99	31.10
10	36.3	31.31	22.94	41.71	18.21	34.75	31.79

Frequency Event	Flow Rate (m ³ /sec.)									
	Node 1	Node 2	Node 3	Node 4	Node 5	Node 6	Node 8	Node 9	Node 10	
2 Yr.	1.68	3.12	5.17	8.23	10.51	13.33	13.29	13.32	13.25	
5 Yr.	2.32	4.34	8.17	11.94	15.57	19.59	20.34	19.93	20.19	
25 Yr.	3.37	6.30	12.83	18.42	24.21	31.13	31.47	31.90	31.91	
100 Yr.	4.49	7.75	16.26	23.66	30.28	39.43	40.72	40.67	41.71	
Regional	7.97	9.49	13.37	20.40	24.87	29.87	31.80	33.99	34.75	

TABLE 4: SUMMARY OF PROPOSED WORKS MODEL RESULTS

Frequency Event	Flow Rate (m ³ /sec.)									
	Node 1	Node 2	Node 3	Node 4	Node 5	Node 6	Node 8	Node 9	Node 10	
2 Yr.	1.68	3.12	5.17	8.23	5.43	6.77	7.02	4.73	4.80	
5 Yr.	2.32	4.34	8.17	11.94	8.39	10.54	11.08	7.71	7.81	
25 Yr.	3.37	6.30	12.83	18.42	13.64	17.07	18.15	13.16	13.33	
100 Yr.	4.50	7.76	16.28	23.68	17.83	22.44	24.02	17.97	18.21	
Regional	7.97	9.48	13.38	20.40	21.69	27.25	28.91	31.10	31.79	

George Prentice

From: George Prentice
Sent: August 5, 2011 9:31 AM
To: 'Tim Lanthier'; 'John Bittorf'
Cc: 'Webb, Chris'; 'Potter, Sean'; Tom Wylie
Subject: RE: Summary MIDUS Flow Table 3,4 and 5 - Kenny Drain ESR update
Attachments: Flows(Exist.& Prop)-FloodPlainMapping.pdf

Hi Tim and John;
Hopefully you have reviewed the previously send flow summaries.
I have circled the Max. flows that we propose to input for the flood plain mapping.
You will notice that there is no change from Node 1 to 4 since the results of the improvements occur at Node 5.
Please reply that this is acceptable.
Regards, George

-----Original Message-----

From: George Prentice
Sent: July 21, 2011 11:24 AM
To: 'Tim Lanthier'; John Bittorf; Webb, Chris; 'Potter, Sean'
Cc: Tom Wylie
Subject: Summary MIDUS Flow Table 3,4 and 5 - Kenny Drain ESR update

To All; Please find attached the updated flow summary tables, based on the adjusted catchment areas.

The MIDUS model has been adjusted for the 2,5,25 and 100 year rainfall events based on most current rainfall data (MTO 1989) for Owen Sound.

The input for the regional Timmins storm was checked to be correct as previously entered. Final flows shown reductions as was expected.

Please review these results and should they be acceptable, our next task is to determine the flood plain mapping using either the 100 or regional (Highest flow) as previously discussed. Based on these results a short meeting may be needed to which flows to select to be used for the mapping.

Regards,
George

George L. Prentice, P. Eng.
GENIVAR | Constructive People
1450 1st Avenue West, Suite 101, Owen Sound, ON N4K 6W2 T 519-376-7612 #13215 | F 519-376-8008 | www.genivar.com | george.prentice@genivar.com

Please consider the environment before printing...

TABLE 3: SUMMARY OF EXISTING CONDITIONS MODEL RESULTS
JULY 2011

OS-09-182-11-OS

Frequency Event	Flow Rate (m ³ /sec.)									
	Node 1	Node 2	Node 3	Node 4	Node 5	Node 6	Node 8	Node 9	Node 10	
2 Yr.	1.68	3.12	5.17	8.23	10.51	13.33	13.29	13.32	13.25	
5 Yr.	2.32	4.34	8.17	11.94	15.57	19.59	20.34	19.93	20.19	
25 Yr.	3.37	6.30	12.83	18.42	24.21	31.13	31.47	31.90	31.91	
100 Yr.	4.49	7.75	16.26	23.66	30.28	39.43	40.72	40.67	41.71	
Regional	7.97	9.49	13.37	20.40	24.87	29.87	31.80	33.99	34.75	

TABLE 4: SUMMARY OF PROPOSED WORKS MODEL RESULTS

Frequency Event	Flow Rate (m ³ /sec.)									
	Node 1	Node 2	Node 3	Node 4	Node 5	Node 6	Node 8	Node 9	Node 10	
2 Yr.	1.68	3.12	5.17	8.23	5.43	6.77	7.02	4.73	4.80	
5 Yr.	2.32	4.34	8.17	11.94	8.39	10.54	11.08	7.71	7.81	
25 Yr.	3.37	6.30	12.83	18.42	13.64	17.07	18.15	13.16	13.33	
100 Yr.	4.50	7.76	16.28	23.68	17.83	22.44	24.02	17.97	18.21	
Regional	7.97	9.48	13.38	20.40	21.69	27.25	28.91	31.10	31.79	

* FLOWS - EXIST. FLOOD PLAIN MAPPING

** FLOWS - PROPOSED FLOOD PLAIN MAPPING.

#/PROPOSED

TABLE 5
FLOW COMPARISON SUMMARY – (100 YEAR AND REGIONAL) – ESR, ESMS AND ES-UR
July 2011

Node	ESR (m ³ /sec.)	ESMS-SWMHYMO		ESR-UR – MIDUSS		ESR-UR – MIDUSS	
		100 YEAR		100 YEAR		Regional	
		Post Without Pond (m ³ /sec.)	Post With Pond (m ³ /sec.)	Existing With Future (m ³ /sec.)	Proposed Improvements (m ³ /sec.)	Existing With Future (m ³ /sec.)	Proposed Improvements (m ³ /sec.)
1	N/A	5.05	5.05	4.49	4.50	7.97	7.97
2	8.4	6.43	5.97	7.75	7.76	9.48	9.48
3	10.1	8.27	5.86	16.26	16.28	13.38	13.38
4	N/A	17.60	16.15	23.66	23.68	20.40	20.40
5	30.8	21.31	19.01	30.28	17.83	24.87	21.69
6	N/A	28.37	20.39	39.43	22.44	29.97	27.25
8	33.4	30.30	21.76	40.72	24.02	31.80	28.91
9	36.0	30.69	22.46	40.67	17.97	33.99	31.10
10	36.3	31.31	22.94	41.71	18.21	34.75	31.79



GENIVAR

FAXED
Aug 30/11

FAX TRANSMISSION

TO: TERESA WAGNER	DATE: Aug. 30th/11
COMPANY: M.T.C.	TELEPHONE: 416-34-7147
SUBJECT: KENNY DRAIN SWM E.A.	FAX: 1-416-212-1802
PROJECT N°: M.T.C FILE 42EA010.	NUMBER OF PAGES: (INCLUDING COVER SHEET)
REMARKS: GENIVAR FILE NO 09-182-11-05. <input type="checkbox"/> THE ORIGINAL WILL FOLLOW	

Hi TERESA:

I was un able to email this to you & un able to phone you without your extension #. (please provide this phone Bx TN.#. for future contact.)

SHOULD ANOTHER PERSON NOW be assigned to this file please advise.

My EMAIL & phone # is on the attached copies

George Prentice

FROM:

C.C.:

phone Bx TN: 13216.
email: george.prentice@genivar.com

OWEN SOUND 1450 1st Avenue West, Suite 101, Owen Sound, Ontario N4K 6W2 Tel.: (519) 376-7612 Fax: (519) 376-8008

This message may contain information which is privileged and confidential. Any disclosure, distribution or copying of this communication by anyone other than the intended recipient must be authorized. If you have received this message in error, please notify us immediately by telephone so that we can arrange for its return at our expense. Thank you.

George Prentice

From: George Prentice
Sent: August 31, 2011 10:53 AM
To: 'Wagner, Teresa (MTC)'
Cc: 'Potter, Sean'; 'Webb, Chris'; 'Parks, Sandra'
Subject: RE: Kenny Drain Stormwater Management Municipal Class Environmental Assessment

Hi Teresa; Thank you for your email, the City through myself are now proceeding to final the update Study report. The outlet work within 450m of Georgian Bay was completed prior to 1995. Hence, the study's proposed works are outside the 300m distance.

We are in the process of completing the check list and confirming details with the City's Heritage Planner.

Regards, George

From: Wagner, Teresa (MTC) [mailto:Teresa.Wagner@ontario.ca]
Sent: April 12, 2011 6:39 PM
To: George Prentice
Subject: RE: Kenny Drain Stormwater Management Municipal Class Environmental Assessment

Project: Kenny Drain Stormwater Management
Location: City of Owen Sound, County of Grey

MTC File: 42EA010

Good evening, George.

Thank you for sending the PIC Displays for the above-mentioned project.

As part of the Environmental Assessment Act, the Ministry of Tourism and Culture (MTC) has an interest in the conservation of cultural heritage resources including archaeological resources, built heritage resources, and cultural heritage landscapes.

Archaeology:

The subject property of this EA project is considered to have archaeological potential based on provincial archaeological criteria for the following reasons:

- within 300 meters of a primary water sources (lakeshore, river, large creek)

An archaeological assessment by an archaeologist licensed under the Ontario Heritage Act is recommended for this project including temporary roads/detours or work areas prior to any ground disturbance. The assessment reports must conform to the Ministry of Tourism and Culture's *Standards and Guidelines for Consultant Archaeologists* (2011). The licensed archaeologist will forward all completed archaeological assessment reports to the Ministry of Tourism and Culture for review by an Archaeology Review Officer.

Built Heritage and Cultural Heritage Landscape:

In addition, in order to determine the existing cultural conditions, known and potential built heritage resources and cultural heritage landscapes should be identified. It is suggested that you contact the City Clerk to determine if there are any properties that have been listed or designated under the *Ontario Heritage Act*. I have also attached our Ministry's standard checklist for identifying potential heritage resources within the study area. When completing this checklist, you should contact the municipal heritage committee or any relevant community heritage organizations.

Please return the completed checklist to me, with any additional relevant information, including photographs and site plans, so that MTC could further advise on any cultural heritage assessment work that will be recommended.

Please do not hesitate to contact me if you have any questions.

Regards,

Teresa B. Wagner

A/Heritage Planner
Ministry of Tourism and Culture
Programs & Services Branch
401 Bay St. Suite 1700
Toronto, Ontario
M7A 0A7
Tel.: 416-314-7147
Fax: 416-212-1802
email: Teresa.Wagner@ontario.ca

 Please consider the environment before printing this e-mail.

From: George Prentice [<mailto:George.Prentice@genivar.com>]
Sent: April 12, 2011 2:48 PM
To: Wagner, Teresa (MTC)
Cc: Webb, Chris; Potter, Sean
Subject: RE: Kenny Drain Stormwater Management Municipal Class Environmental Assessment

Hello Teresa;
Thank you for your email.
I have attached our power point presentation at the public meeting.
Should you have any questions, please email them to me.
Regards,
George



George L. Prentice, P. Eng.
GENIVAR | *Constructive People*
945 Third Avenue East, Suite 212, Owen Sound, ON N4K 2K8
T 519-376-7612 #215 | F 519-376-8008 | www.genivar.com | george.prentice@genivar.com

Please consider the environment before printing...

From: Wagner, Teresa (MTC) [<mailto:Teresa.Wagner@ontario.ca>]
Sent: April 12, 2011 1:19 PM
To: George Prentice
Subject: Kenny Drain Stormwater Management Municipal Class Environmental Assessment

Dear Mr. Prentice,

As part of the Environmental Assessment Act, the Ministry of Tourism and Culture (MTC) has an interest in the conservation of cultural heritage resources including archaeological resources, built heritage resources, and cultural heritage landscapes.

I have located a Notice of Study Commencement and Public Meeting for the above-mentioned project.

Would it be possible to acquire a copy of the display boards presented at the Public Meeting to allow MTC to advise on whether any cultural heritage assessments would be recommended as part of this Environmental Assessment project?

Regards,

Teresa B. Wagner

A/Heritage Planner
Ministry of Tourism and Culture
Programs & Services Branch
401 Bay St. Suite 1700
Toronto, Ontario
M7A 0A7
Tel.: 416-314-7147
Fax: 416-212-1802
email: Teresa.Wagner@ontario.ca



Please consider the environment before printing this e-mail.

CONFIDENTIALITY WARNING:

This message is intended only for the use of the individual or entity to which it is addressed, and may contain information which is privileged, confidential, proprietary or exempt from disclosure under applicable law. If you are not the intended recipient or the person responsible for delivering the message to the intended recipient, you are strictly prohibited from disclosing, distributing, copying or in any way using this message. If you have received this communication in error, please notify the sender, and destroy and delete any copies you may have received.

AVERTISSEMENT:

Ce message est destiné uniquement à la personne ou à l'organisation à laquelle il est adressé et il peut contenir des informations privilégiées, confidentielles ou non divulguables en vertu de la loi. Si vous n'êtes pas le destinataire du présent message ni la personne chargée de remettre le présent message à son destinataire, il vous est strictement interdit de le divulguer, de le distribuer, de le copier ou de l'utiliser de quelque façon que ce soit. Si vous avez reçu la présente communication par erreur, veuillez en aviser l'expéditeur et détruire ou effacer tous les exemplaires que vous avez reçus.



OWEN'S SOUND
OF
GEORGIAN BAY

KENNY DRAIN

KENNY DRAIN
STUDY AREA

CITY OF OWEN SOUND
GREY COUNTY

HWY
26

HWY
6/10

**KENNY DRAIN WATERSHED-GENERAL PLAN
KENNY DRAIN STORMWATER MANAGEMENT
ENVIRONMENTAL STUDY UPDATE REPORT
CITY OF OWEN SOUND**

DESIGN	---
DRAWN	T J J
APPROVED	G L P
DATE	JAN 2010
SCALE	1:20,000
FILE No.	OS-09-182-11-0S
FIG. No.	1

GENIVAR
945 Third Ave. E., Suite 212, Owen Sound, ON, N4K 2K8
Telephone: (519) 376-7612 / Fax: (519) 376-8008
Toll Free: 1-888-376-7612

OWEN'S SOUND
OF
GEORGIAN BAY



LEGEND

- EXTERNAL BOUNDARY
- EXISTING KENNY DRAIN
- PROPOSED KENNY DRAIN
- MAJOR CONTOURS (25m INTERVAL)
- MAJOR CONTOURS (5m INTERVAL)
- BUILDING
- PARCEL FABRIC
- DITCHES AND STREAMS
- PROPOSED WORKS IDENTIFICATION No.

9

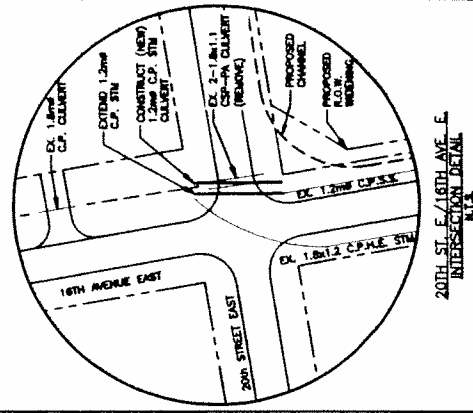

ACKNOWLEDGMENTS - PARCELS AND AIR CONTOURS PROVIDED BY COUNTY OF GREY FOR MAPPING, JAN 2010 IMPROVED.
2008 GEODETIC AERIAL PHOTO (S.I.D.O.P.) PROVIDED BY COUNTY OF GREY FOR MAPPING.
MAJORS, STREAM AND WATER BODIES PROVIDED BY CITY OF OWEN SOUND.
DRAINAGE AREAS DERIVED FROM PREVIOUS E.S.A.S.-S.W.M. STUDY BY CITY OF OWEN SOUND.

DATE	DESCRIPTION / ISSUE



945 Third Ave E, Suite 212, Owen Sound, ON, N4C 2G6
Telephone: (519) 426-3777 Fax: (519) 426-3778

**KENNY DRAIN WATER SHED
PROPOSED IMPROVEMENT WORKS PLAN
KENNY DRAIN STORMWATER MANAGEMENT
ENVIRONMENTAL STUDY UPDATE REPORT**

Client:	CITY OF OWEN SOUND
Design:	K G S
Drawn:	T J J
Checked:	G L P
Date:	JAN 2010
Drawing No.:	09-08-182-11-08 FIG 5

George Prentice

To: Parks, Sandra
Subject: RE: Kenny Drain Stormwater Management Municipal Class Environmental Assessment

From: Parks, Sandra [mailto:sparks@owensound.ca]
Sent: September 1, 2011 12:30 PM
To: George Prentice
Cc: Potter, Sean; Webb, Chris; Coulter, Pam
Subject: RE: Kenny Drain Stormwater Management Municipal Class Environmental Assessment

George,

Thank you for the opportunity to comment on the possible impacts of the proposed Kenny Drain improvements on adjacent built and cultural heritage landscapes.

I've reviewed the maps and aerial photos of the proposed improvements and the Kenny Drain water shed. I consulted the City of Owen Sound Register of Properties of Cultural Value or Interest (www.owensound.ca/heritage/heritageinventory.php and www.owensound.ca/heritage/heritageproperties-designated.php) - there are no designated or listed properties on or adjacent to the proposed improvements or in the Kenny Drain water shed.

I've completed the two check sheets to the best of my knowledge and attached them.

I'd like to make several comments about the sections where I checked 'yes' a building or structure is older than 40 years.

Farm Buildings - I believe there are a few farm buildings (barn, silo) in the Kenny Drain water shed, but I don't believe they will be impacted by the proposed works. They are no longer in use and I believe they will be demolished once these lands are developed. While the City has few farm buildings within its boundaries, in the area they are not rare, unique, representative or an early example of a style, type, expression, material or construction method, nor of historic value.

Industrial & Commercial Buildings - though not listed on the Heritage Register, there are several industrial and commercial buildings in the Kenny Drain water shed which I believe are older than 40 years and may have some historic value, such as Tenneco Canada at 1800 17th Street East, PPG at 1799 20th Street East, and Transcontinental (RBW Graphics) at 2049 20th St East, as representative examples of large industrial complexes in the City. Tenneco and PPG are close to an area of proposed channel & right-of-way widening. From your comments, I don't believe the proposed works will adversely affect either of these buildings. As well, the improvements in drainage will protect them from possible flood damage, etc.

Other Human-made Alterations - the former CPR track way travels through the Kenny Drain water shed; the rails were removed circa 1997. Today it is part of the Tom Thomson Trail system developed and maintained by the City and the County of Grey. It is in the City's best interests to ensure it is not adversely affected by these proposed works. Again, the improvements in drainage will protect it from possible flood damage, etc.

I hope these comments prove useful. Please contact me if you have any further questions.

Thanks,

Sandra Parks
Heritage Planning Co-ordinator

808 Second Avenue East
OWEN SOUND, ON N4K 2H4
(519) 376-4440, ext. 1275
fax (519) 371-0511
sparks@owensound.ca
www.owensound.ca

**Ministry of Tourism and Culture
Criteria for Determining Archaeological Potential**

A Checklist for the Non-Specialist

Feature of Archaeological Potential	Yes	No	Unknown
1. Known archaeological sites within 300 m of property	<input type="checkbox"/>	<input checked="" type="checkbox"/>	<input type="checkbox"/>

Physical Features	Yes	No	Unknown
2. Water on or near the property If yes, what kind of water?	<input checked="" type="checkbox"/>	<input type="checkbox"/>	<input type="checkbox"/>
a) Primary water source (lake, river, large creek, etc) • within 300 m, OR • 50 m for properties in northern Ontario and Canadian Shield terrain*	<input checked="" type="checkbox"/>	<input type="checkbox"/>	<input type="checkbox"/>
b) Secondary water source (stream, spring, marsh, swamp, etc) • within 300 m, OR • 50 m for properties in northern Ontario and Canadian Shield terrain*	<input type="checkbox"/>	<input checked="" type="checkbox"/>	<input type="checkbox"/>
c) Past water source (beach ridge, river bed, relic creek, ancient shoreline, etc) • within 300 m, OR • 150 m for properties in northern Ontario and Canadian Shield terrain*	<input type="checkbox"/>	<input checked="" type="checkbox"/>	<input type="checkbox"/>
3. Elevated topography on property (knolls, drumlins, eskers, plateaus, etc)	<input type="checkbox"/>	<input checked="" type="checkbox"/>	<input type="checkbox"/>
4. Pockets of sandy soil in a clay or rocky area on property	<input type="checkbox"/>	<input checked="" type="checkbox"/>	<input type="checkbox"/>
5. Distinctive land formations on property (mounds, caverns, waterfalls, peninsulas, etc)	<input type="checkbox"/>	<input checked="" type="checkbox"/>	<input type="checkbox"/>

Cultural Features	Yes	No	Unknown
6. Known burial site or cemetery on or adjacent to the property (cemetery is registered with the Cemeteries Regulation Unit)	<input type="checkbox"/>	<input checked="" type="checkbox"/>	<input type="checkbox"/>
7. Food or scarce resource harvest areas on property (traditional fishing locations, agricultural/berry extraction areas, etc)	<input type="checkbox"/>	<input checked="" type="checkbox"/>	<input type="checkbox"/>
8. Indications of early Euro-Canadian settlement within 300 m of property (monuments, cemeteries, structures, etc)	<input type="checkbox"/>	<input checked="" type="checkbox"/>	<input type="checkbox"/>
9. Early historic transportation routes within 100 m of property (historic road, trail, portage, rail corridor, etc)	<input checked="" type="checkbox"/>	<input type="checkbox"/>	<input type="checkbox"/>

Property-specific Information	Yes	No	Unknown
10. Property is designated and/or listed under the <i>Ontario Heritage Act</i> (municipal register and lands described in Reg. 875 of the <i>Ontario Heritage Act</i>)	<input type="checkbox"/>	<input checked="" type="checkbox"/>	<input type="checkbox"/>
11. Local knowledge of archaeological potential of property (from aboriginal communities, heritage organisations, municipal heritage committees, etc)	<input type="checkbox"/>	<input checked="" type="checkbox"/>	<input type="checkbox"/>
12. Recent ground disturbance ^f (post-1960, extensive and deep land alterations)	<input checked="" type="checkbox"/>	<input type="checkbox"/>	<input type="checkbox"/>

The entire property should be screened for archaeological potential, not only the footprint where work is proposed.

*Northern Ontario is defined as Manitoulin Island, the Districts of Muskoka, Haliburton and Nipissing, and areas to the north. The Canadian Shield is defined as the area of Ontario underlain by the Precambrian Shield.

^f Archaeological potential can be determined not to be present for either the entire property or a part(s) of it when the area under consideration has been subject to extensive and deep land alterations that have severely damaged the integrity of any archaeological resources. This is commonly referred to as 'disturbed' or 'disturbance', and may include: quarrying, major landscaping involving grading below topsoil, building footprints, sewage and infrastructure development. Activities such as agricultural cultivation, gardening, minor grading and landscaping do not necessarily affect archaeological potential.

Sept. 1/11 - Sandra Parks

Scoring the results:

If **Yes** to any of 1, 2a-c, 6 or 11

→ archaeological potential is **determined** – assessment is required

If **Yes** to two or more of 3 to 5 or 7-10

→ archaeological potential is **determined** – assessment is required

If **Yes** to 12 or **No** to 1 to 10

→ **low** archaeological potential is **determined** – assessment may or may not be required (depending on answers from 1-11)

If 3 or more **Unknown**

→ more research is required (**See note below for more information**)

Note: If archaeological potential features are unknown, a professional archaeologist licensed under the *Ontario Heritage Act* should be retained to carry out a minimum Stage 1 archaeological assessment report confirming potential or low potential. All reports are to be in compliance with provincial archaeological assessment standards and guidelines.

Screening for Impacts to Built Heritage and Cultural Heritage Landscapes

This checklist is intended to help proponents determine whether their project could affect known or potential cultural heritage resources. The completed checklist should be returned to the appropriate Heritage Planner or Heritage Advisor at the Ministry of Tourism and Culture.

Step 1 – Screening for Recognized Cultural Heritage Value

YES	NO	Unknown	
<input type="checkbox"/>	<input checked="" type="checkbox"/>	<input type="checkbox"/>	1. Is the subject property designated or adjacent* to a property designated under the <i>Ontario Heritage Act</i> ?
<input type="checkbox"/>	<input checked="" type="checkbox"/>	<input type="checkbox"/>	2. Is the subject property listed on the municipal heritage register or a provincial register/list? (e.g. Ontario Heritage Bridge List)
<input type="checkbox"/>	<input checked="" type="checkbox"/>	<input type="checkbox"/>	3. Is the subject property within or adjacent to a Heritage Conservation District?
<input type="checkbox"/>	<input checked="" type="checkbox"/>	<input type="checkbox"/>	4. Does the subject property have an Ontario Heritage Trust easement or is it adjacent to such a property?
<input type="checkbox"/>	<input checked="" type="checkbox"/>	<input type="checkbox"/>	5. Is there a provincial or federal plaque on or near the subject property?
<input type="checkbox"/>	<input checked="" type="checkbox"/>	<input type="checkbox"/>	6. Is the subject property a National Historic Site?
<input type="checkbox"/>	<input checked="" type="checkbox"/>	<input type="checkbox"/>	7. Is the subject property recognized or valued by an Aboriginal community?

Step 2 – Screening Potential Resources

YES	NO	Unknown	
<input type="checkbox"/>	<input checked="" type="checkbox"/>	<input type="checkbox"/>	Built heritage resources 1. Does the subject property or an adjacent property contain any buildings or structures over forty years old [†] that are: <ul style="list-style-type: none"> ▪ Residential structures (e.g. house, apartment building, shanty or trap line shelter) ▪ Farm buildings (e.g. barns, outbuildings, silos, windmills) ▪ Industrial, commercial or institutional buildings (e.g. a factory, school, etc.) ▪ Engineering works (e.g. bridges, water or communications towers, roads, water/sewer systems, dams, earthworks, etc.) ▪ Monuments or Landmark Features (e.g. cairns, statues, obelisks, fountains, reflecting pools, retaining walls, boundary or claim markers, etc.)
<input checked="" type="checkbox"/>	<input type="checkbox"/>	<input type="checkbox"/>	
<input checked="" type="checkbox"/>	<input type="checkbox"/>	<input type="checkbox"/>	
<input type="checkbox"/>	<input checked="" type="checkbox"/>	<input type="checkbox"/>	
<input type="checkbox"/>	<input type="checkbox"/>	<input checked="" type="checkbox"/>	2. Is the subject property or an adjacent property associated with a known architect or builder?
<input type="checkbox"/>	<input checked="" type="checkbox"/>	<input type="checkbox"/>	3. Is the subject property or an adjacent property associated with a person or event of historic interest?
<input type="checkbox"/>	<input checked="" type="checkbox"/>	<input type="checkbox"/>	4. When the municipal heritage planner was contacted regarding potential cultural heritage value of the subject property, did they express interest or concern?
<input type="checkbox"/>	<input checked="" type="checkbox"/>	<input type="checkbox"/>	Cultural heritage landscapes 5. Does the subject property contain landscape features such as: <ul style="list-style-type: none"> ▪ Burial sites and/or cemeteries ▪ Parks or gardens ▪ Quarries, mining, industrial or farming operations ▪ Canals ▪ Prominent natural features that could have special value to people (such as waterfalls, rocky outcrops, large specimen trees, caves, etc.) ▪ Evidence of other human-made alterations to the natural landscape (such as trails, boundary or way-finding markers, mounds, earthworks, cultivation, non-native species, etc.)
<input type="checkbox"/>	<input type="checkbox"/>	<input checked="" type="checkbox"/>	
<input type="checkbox"/>	<input checked="" type="checkbox"/>	<input type="checkbox"/>	
<input checked="" type="checkbox"/>	<input type="checkbox"/>	<input type="checkbox"/>	
<input type="checkbox"/>	<input checked="" type="checkbox"/>	<input type="checkbox"/>	
<input type="checkbox"/>	<input checked="" type="checkbox"/>	<input type="checkbox"/>	
<input type="checkbox"/>	<input checked="" type="checkbox"/>	<input type="checkbox"/>	
<input checked="" type="checkbox"/>	<input type="checkbox"/>	<input type="checkbox"/>	
<input type="checkbox"/>	<input checked="" type="checkbox"/>	<input type="checkbox"/>	
<input type="checkbox"/>	<input checked="" type="checkbox"/>	<input type="checkbox"/>	
<input type="checkbox"/>	<input checked="" type="checkbox"/>	<input type="checkbox"/>	6. Is the subject property within a Canadian Heritage River watershed?
<input type="checkbox"/>	<input checked="" type="checkbox"/>	<input type="checkbox"/>	7. Is the subject property near the Rideau Canal Corridor UNESCO World Heritage Site?
<input type="checkbox"/>	<input checked="" type="checkbox"/>	<input type="checkbox"/>	8. Is there any evidence from documentary sources (e.g., local histories, a local recognition program, research studies, previous heritage impact assessment reports, etc.) or local knowledge or Aboriginal oral history, associating the subject property/ area with historic events, activities or persons?

Sep. 1/11 - Sandra Parks

Note:

If the answer is "yes" to any question in Step 1, proceed to Step 3.

The following resources can assist in answering questions in Step 1:

Municipal Clerk or Planning Department – Information on properties designated under the Ontario Heritage Act (individual properties or Heritage Conservation Districts) and properties listed on a Municipal Heritage register.

Ontario Heritage Trust – Contact the OHT directly regarding easement properties. A list of OHT plaques can be found on the website: [OntarioHeritageTrust](http://OntarioHeritageTrust.com)

Parks Canada – A list of National Historic Sites can be found on the website: [ParksCanada](http://ParksCanada.com)

Ministry of Tourism and Culture – The Ontario Heritage Properties Database includes close to 8000 identified heritage properties. Note while this database is a valuable resource, it has not been updated since 2005, and therefore is not comprehensive or exhaustive. [OntarioHeritagePropertiesDatabase](http://OntarioHeritagePropertiesDatabase.com)

Local or Provincial archives

Local heritage organizations, such as the municipal heritage committee, historical society, local branch of the Architectural Conservancy of Ontario, etc.

Consideration should also be given to obtaining oral evidence of CHR's. For example, in many Aboriginal communities, an important means of maintaining knowledge of cultural heritage resources is through oral tradition.

If the answer is "yes" to any question in Step 2, an evaluation of cultural heritage value is required. If cultural heritage resources are identified, proceed to Step 3.

If the answer to any question in Step 1 or to questions 2-4, 6-8 in Step 2, is "unknown", further research is required.

If the answer is "yes" to any of the questions in Step 3, a heritage impact assessment is required.

If uncertainty exists at any point, the services of a qualified person should be retained to assist in completing this checklist. All cultural heritage evaluation reports and heritage impact assessment reports **must** be prepared by a qualified person. Qualified persons means individuals (professional engineers, architects, archaeologists, etc.) having relevant, recent experience in the identification and conservation of cultural heritage resources. Appropriate evaluation involves gathering and recording information about the property sufficient to understand and substantiate its heritage value; determining cultural heritage value or interest based on the advice of qualified persons and with appropriate community input. If the property meets the criteria in Ontario Regulation 9/06 under the Ontario Heritage Act, it is a cultural heritage resource.

[†] The 40 year old threshold is an indicator of potential when conducting a preliminary survey for identification of cultural heritage resources. While the presence of a built feature that is 40 or more years old does not automatically signify cultural heritage value, it does make it more likely that the property could have cultural heritage value or interest. Similarly, if all the built features on a property are less than 40 years old, this does not automatically mean the property has no cultural heritage value. Note that age is not a criterion for designation under the Ontario Heritage Act.

Step 3 – Screening for Potential Impacts		
YES	NO	
<input type="checkbox"/>	<input checked="" type="checkbox"/>	Will the proposed undertaking/project involve or result in any of the following potential impacts to the subject property or an adjacent* property?
<input type="checkbox"/>	<input checked="" type="checkbox"/>	Destruction, removal or relocation of any, or part of any, heritage attribute or feature.
<input type="checkbox"/>	<input checked="" type="checkbox"/>	Alteration (which means a change in any manner and includes restoration, renovation, repair or disturbance).
<input type="checkbox"/>	<input checked="" type="checkbox"/>	Shadows created that alter the appearance of a heritage attribute or change the exposure or visibility of a natural feature or plantings, such as a garden.
<input type="checkbox"/>	<input checked="" type="checkbox"/>	Isolation of a heritage attribute from its surrounding environment, context or a significant relationship.
<input type="checkbox"/>	<input checked="" type="checkbox"/>	Direct or indirect obstruction of significant views or vistas from, within, or to a built or natural heritage feature.
<input type="checkbox"/>	<input checked="" type="checkbox"/>	A change in land use such as rezoning a battlefield from open space to residential use, allowing new development or site alteration to fill in the formerly open spaces.
<input type="checkbox"/>	<input checked="" type="checkbox"/>	Soil disturbance such as a change in grade, or an alteration of the drainage pattern, or excavation, etc.

* For the purposes of evaluating potential impacts of development and site alteration "adjacent" means: contiguous properties as well as properties that are separated from a heritage property by narrow strip of land used as a public or private road, highway, street, lane, trail, right-of-way, walkway, green space, park, and/or easement or as otherwise defined in the municipal official plan.

Sept. 1/11 - Sanborn Park

George Prentice

From: George Prentice
Sent: September 1, 2011 3:34 PM
To: 'Wagner, Teresa (MTC)'
Cc: 'Potter, Sean'; 'Webb, Chris'; 'Parks, Sandra'
Subject: RE: Kenny Drain Stormwater Management Municipal Class Environmental Assessment
Attachments: email& fax-TeresaW,Aug13,11.pdf; CityHeritagePlannerComments & CompletedCheck List.pdf

Teresa;

Further to my email /Fax of August 31 (copy attached), Please find attached the completed Check List that was completed mostly by Sandra Parks, City Heritage Planner, and by myself, submitted for your review.

I trust you have everything to complete your review. Please email or call should you need additional information or detail.

Also, this submission shall be faxed and mail to your office, since your emails are not going through.

Regards, George

From: George Prentice
Sent: August 31, 2011 11:09 AM
To: 'Wagner, Teresa (MTC)'
Cc: 'Potter, Sean'; 'Webb, Chris'; 'Parks, Sandra'
Subject: RE: Kenny Drain Stormwater Management Municipal Class Environmental Assessment

Teresa;

Further to my previous email of today, Please see attached Key plan and Figure 5 that shows where the proposed work shall occur, for your review.

Regards,

George



George L. Prentice, P. Eng.

GENIVAR | *Constructive People*

1450 1st Avenue West, Suite 101, Owen Sound, ON N4K 6W2

T 519-376-7612 #13215 | F 519-376-8008 | www.genivar.com | george.prentice@genivar.com

Please consider the environment before printing...

From: George Prentice
Sent: August 31, 2011 10:53 AM
To: 'Wagner, Teresa (MTC)'
Cc: 'Potter, Sean'; 'Webb, Chris'; 'Parks, Sandra'
Subject: RE: Kenny Drain Stormwater Management Municipal Class Environmental Assessment

Hi Teresa; Thank you for your email, the City through myself are now proceeding to final the update Study report. The outlet work within 450m of Georgian Bay was completed prior to 1995. Hence, the study's proposed works are outside the 300m distance.

We are in the process of completing the check list and confirming details with the City's Heritage Planner.

Regards, George

George Prentice

To: Parks, Sandra
Subject: RE: Kenny Drain Stormwater Management Municipal Class Environmental Assessment

From: Parks, Sandra [mailto:sparks@owensound.ca]
Sent: September 1, 2011 12:30 PM
To: George Prentice
Cc: Potter, Sean; Webb, Chris; Coulter, Pam
Subject: RE: Kenny Drain Stormwater Management Municipal Class Environmental Assessment

George,

Thank you for the opportunity to comment on the possible impacts of the proposed Kenny Drain improvements on adjacent built and cultural heritage landscapes.

I've reviewed the maps and aerial photos of the proposed improvements and the Kenny Drain water shed. I consulted the City of Owen Sound Register of Properties of Cultural Value or Interest (www.owensound.ca/heritage/heritageinventory.php and www.owensound.ca/heritage/heritageproperties-designated.php) - there are no designated or listed properties on or adjacent to the proposed improvements or in the Kenny Drain water shed.

I've completed the two check sheets to the best of my knowledge and attached them.

I'd like to make several comments about the sections where I checked 'yes' a building or structure is older than 40 years.

Farm Buildings - I believe there are a few farm buildings (barn, silo) in the Kenny Drain water shed, but I don't believe they will be impacted by the proposed works. They are no longer in use and I believe they will be demolished once these lands are developed. While the City has few farm buildings within its boundaries, in the area they are not rare, unique, representative or an early example of a style, type, expression, material or construction method, nor of historic value.

Industrial & Commercial Buildings - though not listed on the Heritage Register, there are several industrial and commercial buildings in the Kenny Drain water shed which I believe are older than 40 years and may have some historic value, such as Tenneco Canada at 1800 17th Street East, PPG at 1799 20th Street East, and Transcontinental (RBW Graphics) at 2049 20th St East, as representative examples of large industrial complexes in the City. Tenneco and PPG are close to an area of proposed channel & right-of-way widening. From your comments, I don't believe the proposed works will adversely affect either of these buildings. As well, the improvements in drainage will protect them from possible flood damage, etc.

Other Human-made Alterations - the former CPR track way travels through the Kenny Drain water shed; the rails were removed circa 1997. Today it is part of the Tom Thomson Trail system developed and maintained by the City and the County of Grey. It is in the City's best interests to ensure it is not adversely affected by these proposed works. Again, the improvements in drainage will protect it from possible flood damage, etc.

I hope these comments prove useful. Please contact me if you have any further questions.

Thanks,

Sandra Parks
Heritage Planning Co-ordinator

808 Second Avenue East
OWEN SOUND, ON N4K 2H4
(519) 376-4440, ext. 1275
fax (519) 371-0511
sparks@owensound.ca
www.owensound.ca

**Ministry of Tourism and Culture
Criteria for Determining Archaeological Potential**

A Checklist for the Non-Specialist

Feature of Archaeological Potential		Yes	No	Unknown
1	Known archaeological sites within 300 m of property	<input type="checkbox"/>	<input checked="" type="checkbox"/>	<input type="checkbox"/>
Physical Features		Yes	No	Unknown
2.	Water on or near the property If yes, what kind of water?	<input checked="" type="checkbox"/>	<input type="checkbox"/>	<input type="checkbox"/>
a)	Primary water source (lake, river, large creek, etc) • within 300 m. OR • 50 m for properties in northern Ontario and Canadian Shield terrain*	<input checked="" type="checkbox"/>	<input type="checkbox"/>	<input type="checkbox"/>
b)	Secondary water source (stream, spring, marsh, swamp, etc) • within 300 m. OR • 50 m for properties in northern Ontario and Canadian Shield terrain*	<input type="checkbox"/>	<input checked="" type="checkbox"/>	<input type="checkbox"/>
c)	Past water source (beach ridge, river bed, relic creek, ancient shoreline, etc) • within 300 m. OR • 150 m for properties in northern Ontario and Canadian Shield terrain*	<input type="checkbox"/>	<input checked="" type="checkbox"/>	<input type="checkbox"/>
3.	Elevated topography on property (knolls, drumlins, eskers, plateaus, etc)	<input type="checkbox"/>	<input checked="" type="checkbox"/>	<input type="checkbox"/>
4.	Pockets of sandy soil in a clay or rocky area on property	<input type="checkbox"/>	<input checked="" type="checkbox"/>	<input type="checkbox"/>
5.	Distinctive land formations on property (mounds, caverns, waterfalls, peninsulas, etc)	<input type="checkbox"/>	<input checked="" type="checkbox"/>	<input type="checkbox"/>
Cultural Features		Yes	No	Unknown
6.	Known burial site or cemetery on or adjacent to the property (cemetery is registered with the Cemeteries Regulation Unit)	<input type="checkbox"/>	<input checked="" type="checkbox"/>	<input type="checkbox"/>
7.	Food or scarce resource harvest areas on property (traditional fishing locations, agricultural/berry extraction areas, etc)	<input type="checkbox"/>	<input checked="" type="checkbox"/>	<input type="checkbox"/>
8.	Indications of early Euro-Canadian settlement within 300 m of property (monuments, cemeteries, structures, etc)	<input type="checkbox"/>	<input checked="" type="checkbox"/>	<input type="checkbox"/>
9.	Early historic transportation routes within 100 m of property (historic road, trail, portage, rail corridor, etc)	<input checked="" type="checkbox"/>	<input type="checkbox"/>	<input type="checkbox"/>
Property-specific Information		Yes	No	Unknown
10.	Property is designated and/or listed under the <i>Ontario Heritage Act</i> (municipal register and lands described in Reg. 875 of the <i>Ontario Heritage Act</i>)	<input type="checkbox"/>	<input checked="" type="checkbox"/>	<input type="checkbox"/>
11.	Local knowledge of archaeological potential of property (from aboriginal communities, heritage organisations, municipal heritage committees, etc)	<input type="checkbox"/>	<input checked="" type="checkbox"/>	<input type="checkbox"/>
12.	Recent ground disturbance† (post-1960, extensive and deep land alterations)	<input checked="" type="checkbox"/>	<input type="checkbox"/>	<input type="checkbox"/>

Sandra Parks
Sept 1/11

The entire property should be screened for archaeological potential, not only the footprint where work is proposed.

*Northern Ontario is defined as Manitoulin Island, the Districts of Muskoka, Haliburton and Nipissing, and areas to the north. The Canadian Shield is defined as the area of Ontario underlain by the Precambrian Shield.

† Archaeological potential can be determined not to be present for either the entire property or a part(s) of it when the area under consideration has been subject to extensive and deep land alterations that have severely damaged the integrity of any archaeological resources. This is commonly referred to as 'disturbed' or 'disturbance', and may include: quarrying, major landscaping involving grading below topsoil, building footprints, sewage and infrastructure development. Activities such as agricultural cultivation, gardening, minor grading and landscaping do not necessarily affect archaeological potential.

Sept 1/11 - Sandra Parks

Screening for Impacts to Built Heritage and Cultural Heritage Landscapes

This checklist is intended to help proponents determine whether their project could affect known or potential cultural heritage resources. The completed checklist should be returned to the appropriate Heritage Planner or Heritage Advisor at the Ministry of Tourism and Culture.

Step 1 – Screening for Recognized Cultural Heritage Value

YES	NO	Unknown	
<input type="checkbox"/>	<input checked="" type="checkbox"/>	<input type="checkbox"/>	1. Is the subject property designated or adjacent* to a property designated under the <i>Ontario Heritage Act</i> ?
<input type="checkbox"/>	<input checked="" type="checkbox"/>	<input type="checkbox"/>	2. Is the subject property listed on the municipal heritage register or a provincial register/list? (e.g. Ontario Heritage Bridge List)
<input type="checkbox"/>	<input checked="" type="checkbox"/>	<input type="checkbox"/>	3. Is the subject property within or adjacent to a Heritage Conservation District?
<input type="checkbox"/>	<input checked="" type="checkbox"/>	<input type="checkbox"/>	4. Does the subject property have an Ontario Heritage Trust easement or is it adjacent to such a property?
<input type="checkbox"/>	<input checked="" type="checkbox"/>	<input type="checkbox"/>	5. Is there a provincial or federal plaque on or near the subject property?
<input type="checkbox"/>	<input checked="" type="checkbox"/>	<input type="checkbox"/>	6. Is the subject property a National Historic Site?
<input type="checkbox"/>	<input checked="" type="checkbox"/>	<input type="checkbox"/>	7. Is the subject property recognized or valued by an Aboriginal community?

Step 2 – Screening Potential Resources

YES	NO	Unknown	
<input type="checkbox"/>	<input checked="" type="checkbox"/>	<input type="checkbox"/>	Built heritage resources
<input checked="" type="checkbox"/>	<input type="checkbox"/>	<input type="checkbox"/>	1. Does the subject property or an adjacent property contain any buildings or structures over forty years old [†] that are:
<input checked="" type="checkbox"/>	<input type="checkbox"/>	<input type="checkbox"/>	▪ Residential structures (e.g. house, apartment building, shanty or trap line shelter)
<input type="checkbox"/>	<input checked="" type="checkbox"/>	<input type="checkbox"/>	▪ Farm buildings (e.g. barns, outbuildings, silos, windmills)
<input type="checkbox"/>	<input type="checkbox"/>	<input type="checkbox"/>	▪ Industrial, commercial or institutional buildings (e.g. a factory, school, etc.)
<input type="checkbox"/>	<input checked="" type="checkbox"/>	<input type="checkbox"/>	▪ Engineering works (e.g. bridges, water or communications towers, roads, water/sewer systems, dams, earthworks, etc.)
<input type="checkbox"/>	<input type="checkbox"/>	<input checked="" type="checkbox"/>	▪ Monuments or Landmark Features (e.g. cairns, statues, obelisks, fountains, reflecting pools, retaining walls, boundary or claim markers, etc.)
<input type="checkbox"/>	<input checked="" type="checkbox"/>	<input type="checkbox"/>	2. Is the subject property or an adjacent property associated with a known architect or builder?
<input type="checkbox"/>	<input checked="" type="checkbox"/>	<input type="checkbox"/>	3. Is the subject property or an adjacent property associated with a person or event of historic interest?
<input type="checkbox"/>	<input checked="" type="checkbox"/>	<input type="checkbox"/>	4. When the municipal heritage planner was contacted regarding potential cultural heritage value of the subject property, did they express interest or concern?
YES	NO	Unknown	Cultural heritage landscapes
<input type="checkbox"/>	<input type="checkbox"/>	<input checked="" type="checkbox"/>	5. Does the subject property contain landscape features such as:
<input type="checkbox"/>	<input checked="" type="checkbox"/>	<input type="checkbox"/>	▪ Burial sites and/or cemeteries
<input checked="" type="checkbox"/>	<input type="checkbox"/>	<input type="checkbox"/>	▪ Parks or gardens
<input type="checkbox"/>	<input checked="" type="checkbox"/>	<input type="checkbox"/>	▪ Quarries, mining, industrial or farming operations
<input type="checkbox"/>	<input checked="" type="checkbox"/>	<input type="checkbox"/>	▪ Canals
<input type="checkbox"/>	<input checked="" type="checkbox"/>	<input type="checkbox"/>	▪ Prominent natural features that could have special value to people (such as waterfalls, rocky outcrops, large specimen trees, caves, etc.)
<input checked="" type="checkbox"/>	<input type="checkbox"/>	<input type="checkbox"/>	▪ Evidence of other human-made alterations to the natural landscape (such as trails, boundary or way-finding markers, mounds, earthworks, cultivation, non-native species, etc.)
<input type="checkbox"/>	<input checked="" type="checkbox"/>	<input type="checkbox"/>	6. Is the subject property within a Canadian Heritage River watershed?
<input type="checkbox"/>	<input checked="" type="checkbox"/>	<input type="checkbox"/>	7. Is the subject property near the Rideau Canal Corridor UNESCO World Heritage Site?
<input type="checkbox"/>	<input checked="" type="checkbox"/>	<input type="checkbox"/>	8. Is there any evidence from documentary sources (e.g., local histories, a local recognition program, research studies, previous heritage impact assessment reports, etc.) or local knowledge or Aboriginal oral history, associating the subject property/ area with historic events, activities or persons?

Sep. 1/11 - Sandra Parker

Note:

If the answer is "yes" to any question in Step 1, proceed to Step 3.

The following resources can assist in answering questions in Step 1:

- Municipal Clerk or Planning Department* – Information on properties designated under the Ontario Heritage Act (individual properties or Heritage Conservation Districts) and properties listed on a Municipal Heritage register.
 - Ontario Heritage Trust* – Contact the OHT directly regarding easement properties. A list of OHT plaques can be found on the website: www.ohtr.ca
 - Parks Canada* – A list of National Historic Sites can be found on the website: www.pc.gc.ca
 - Ministry of Tourism and Culture* – The Ontario Heritage Properties Database includes close to 8000 identified heritage properties. Note while the database is a valuable resource, it has not been updated since 2005, and therefore is not comprehensive or exhaustive. <http://www.tourism.gov.on.ca>
 - Local or Provincial archives*
 - Local heritage organizations*, such as the municipal heritage committee, historical society, local branch of the Architectural Conservancy of Ontario, etc.
- Consideration should also be given to obtaining oral evidence of CHRs. For example, in many Aboriginal communities, an important means of maintaining knowledge of cultural heritage resources is through oral tradition.

If the answer is "yes" to any question in Step 2, an evaluation of cultural heritage value is required. If cultural heritage resources are identified, proceed to Step 3.

If the answer to any question in Step 1 or to questions 2-4, 6-8 in Step 2, is "unknown", further research is required.

If the answer is "yes" to any of the questions in Step 3, a heritage impact assessment is required.

If uncertainty exists at any point, the services of a qualified person should be retained to assist in completing this checklist. All cultural heritage evaluation reports and heritage impact assessment reports must be prepared by a qualified person. Qualified persons means individuals (professional engineers, architects, archaeologists, etc.) having relevant, recent experience in the identification and conservation of cultural heritage resources. Appropriate evaluation involves gathering and recording information about the property sufficient to understand and substantiate its heritage value; determining cultural heritage value or interest based on the advice of qualified persons and with appropriate community input. If the property meets the criteria in Ontario Regulation 9/06 under the Ontario Heritage Act, it is a cultural heritage resource.

[†] The 40 year old threshold is an indicator of potential when conducting a preliminary survey for identification of cultural heritage resources. While the presence of a built feature that is 40 or more years old does not automatically signify cultural heritage value, it does make it more likely that the property could have cultural heritage value or interest. Similarly, if all the built features on a property are less than 40 years old, this does not automatically mean the property has no cultural heritage value. Note that age is not a criterion for designation under the Ontario Heritage Act.

Step 3 – Screening for Potential Impacts

YES	NO	Will the proposed undertaking/project involve or result in any of the following potential impacts to the subject property or an adjacent* property?
<input type="checkbox"/>	<input checked="" type="checkbox"/>	Destruction, removal or relocation of any, or part of any, heritage attribute or feature.
<input type="checkbox"/>	<input checked="" type="checkbox"/>	Alteration (which means a change in any manner and includes restoration, renovation, repair or disturbance).
<input type="checkbox"/>	<input checked="" type="checkbox"/>	Shadows created that alter the appearance of a heritage attribute or change the exposure or visibility of a natural feature or plantings, such as a garden.
<input type="checkbox"/>	<input checked="" type="checkbox"/>	Isolation of a heritage attribute from its surrounding environment, context or a significant relationship.
<input type="checkbox"/>	<input checked="" type="checkbox"/>	Direct or indirect obstruction of significant views or vistas from, within, or to a built or natural heritage feature.
<input type="checkbox"/>	<input checked="" type="checkbox"/>	A change in land use such as rezoning a battlefield from open space to residential use, allowing new development or site alteration to fill in the formerly open spaces.
<input type="checkbox"/>	<input checked="" type="checkbox"/>	Soil disturbance such as a change in grade, or an alteration of the drainage pattern, or excavation, etc.

* For the purposes of evaluating potential impacts of development and site alteration "adjacent" means: contiguous properties as well as properties that are separated from a heritage property by narrow strip of land used as a public or private road, highway, street, lane, trail, right-of-way, walkway, green space, park, and/or easement or as otherwise defined in the municipal official plan.

George Prentice

From: Tim Lanthier [t.lanthier@greysauble.on.ca]
Sent: September 1, 2011 10:38 AM
To: George Prentice
Cc: 'Webb, Chris'; 'Potter, Sean'; Tom Wylie; John Bittorf; Andrew Sorensen
Subject: RE: Summary MIDUS Flow Table 3,4 and 5 - Kenny Drain ESR update
Attachments: 9532_KENNYDRAIN_REPORT_SWM_LETTER_10FEB2011.PDF

George,

I have had a chance to review all of the information that has been sent to us since our initial comments were issued. Based on a review of this information in relation to our original comments, I think we will want to see a copy of the final report to ensure that all of our concerns have been addressed. I will go through our comments from our letter of February 10, 2011 to list/clarify any outstanding issues. These comments are listed in the same order as our original comments and thus will need to be read in conjunction with those comments. I have attached a copy of our February letter for ease of reference:

1. This was a technicality that I anticipate will be amended in the final report.
2. Report could presumably include a statement that site level controls should still be implemented/utilized/required where appropriate.
3. It is my understanding that these issues have been addressed following our site meeting. We will just be looking to verify this in the final report.
4. Technically, meetings with GSCA have now occurred and this statement in the report is now true.
5. We have seen the amended tables provided by email. We do not anticipate any issues with these in the updated report, however, the report should still provide some discussion around the 100-yr and in some instances, the 25-yr events exceeding the regional event peak flows.
6. In reviewing the updated Table 3 and Table 4 as provided, we note that the two-year event is greatly reduced through the proposed controls. We require information in the text of the report stating that this pond is to be utilized as a by-pass of high flows only and is not to negatively impact base flows in the existing adjacent and downstream channels.
7. This will presumably be clarified in the report.
8. This will presumably be clarified in the report.
9. We have discussed this at various meetings and you have indicated in the revised Table 3 and Table 4 that the 100-yr is frequently greater than the regional event in the system. Please note we would like to see the 100-yr and the regional storms delineated separately as this will save any future confusion if one or the other is re-calculated. Additionally, we require that the flood plain mapping for these storms delineates the non-controlled event. When reviewing flood plain, we cannot factor in upstream controls as the future safety of any downstream development would become dependent on these controls. It should be noted that downstream backwater concerns should still be included.
10. It is our understanding that you are reviewing this issue.
11. We anticipate that this will be corrected.

12. This statement in the report should either be removed or modified to account for the appropriate storm event, potential 100-yr rate of erosion issues and/or natural heritage concerns.

13. We anticipate this will occur.

14. See statement 12.

15. No additional comments.

16. No additional comments.

If you have any questions or would like to discuss any of these points further please call. I should be in the office all day today. I understand that the final report is supposed to be to City Engineering by the Sept. 12. If it is at all possible for our office to receive this report prior to that date, we will strive to provide a final review in time for you to get it to the City on time.

Regards,

Tim Lanthier
Environmental Planning Technician
Grey Sauble Conservation Authority
p: 519-376-3076 ext. 235
f: 519-371-0437

-----Original Message-----

From: George Prentice [mailto:George.Prentice@genivar.com]
Sent: Wednesday, August 31, 2011 12:31 PM
To: Tim Lanthier; John Bittorf
Cc: 'Webb, Chris'; 'Potter, Sean'; Tom Wylie
Subject: RE: Summary MIDUS Flow Table 3,4 and 5 - Kenny Drain ESR update

Hi Tim;

Further to my phone message and Sean's call; Items you need to receive and review:

- model data output (MIDUS and HES RAS)
- Flood plain mapping plan
- Report sections-SWM-Hydrology (Storm Run-off)and Hydraulic Flow Analysis
 - Discussion
 - Proposed SWM Improvement Works
 - Flood Plain Mapping
- Conclusions

Also, all other plans, figures and tables.

As Sean suggested once we have all this together and you have had a chance to review this, A final meeting to confirm everything would then be held.

Regards,
George

George L. Prentice, P. Eng.
GENIVAR | Constructive People
1450 1st Avenue West, Suite 101, Owen Sound, ON N4K 6W2 T 519-376-7612 #13215 | F 519-376-8008 | www.genivar.com | george.prentice@genivar.com

Please consider the environment before printing...

-----Original Message-----

From: George Prentice
Sent: August 30, 2011 5:49 PM
To: 'Tim Lanthier'; 'John Bittorf'
Cc: 'Webb, Chris'; 'Potter, Sean'; Tom Wylie
Subject: RE: Summary MIDUS Flow Table 3,4 and 5 - Kenny Drain ESR update

Hi Tim and John; Please let me know if this is acceptable as the City is requesting that our report be final draft by Sept. 14th.
Then, be ready to go to Operations Advisory Committee, September 21st.
Regards, George

-----Original Message-----

From: George Prentice
Sent: August 5, 2011 9:31 AM
To: Tim Lanthier; John Bittorf
Cc: Webb, Chris; Potter, Sean; Tom Wylie
Subject: RE: Summary MIDUS Flow Table 3,4 and 5 - Kenny Drain ESR update

Hi Tim and John;
Hopefully you have reviewed the previously send flow summaries.
I have circled the Max. flows that we propose to input for the flood plain mapping.
You will notice that there is no change from Node 1 to 4 since the results of the improvements occur at Node 5.
Please reply that this is acceptable.
Regards, George

-----Original Message-----

From: George Prentice
Sent: July 21, 2011 11:24 AM
To: 'Tim Lanthier'; John Bittorf; Webb, Chris; 'Potter, Sean'
Cc: Tom Wylie
Subject: Summary MIDUS Flow Table 3,4 and 5 - Kenny Drain ESR update

To All; Please find attached the updated flow summary tables, based on the adjusted catchment areas.

The MIDUS model has been adjusted for the 2,5,25 and 100 year rainfall events based on most current rainfall data (MTO 1989) for Owen Sound.

The input for the regional Timmins storm was checked to be correct as previously entered. Final flows shown reductions as was expected.

Please review these results and should they be acceptable, our next task is to determine the flood plain mapping using either the 100 or regional (Highest flow) as previously discussed. Based on these results a short meeting may be needed to which flows to select to be used for the mapping.

Regards,
George

George L. Prentice, P. Eng.
GENIVAR | Constructive People
1450 1st Avenue West, Suite 101, Owen Sound, ON N4K 6W2 T 519-376-7612 #13215 | F 519-376-8008 | www.genivar.com | george.prentice@genivar.com

Please consider the environment before printing...

George Prentice

From: Tim Lanthier [t.lanthier@greysauble.on.ca]
Sent: September 13, 2011 1:25 PM
To: George Prentice
Cc: Potter, Sean; John Bittorf; Andrew Sorensen
Subject: RE: Kenny Drain ESR - Table 6 & Figure 5, 6 & 7

George,

We are generally satisfied with the Kenny Drain Stormwater Management Environmental Study as completed (Sep. 13, 2011). From our perspective the specific details surrounding design and habitat requirements can be ironed out at the time of implementation.

Regards,

Tim Lanthier
Environmental Planning Technician
Grey Sauble Conservation Authority
p: 519-376-3076 ext. 235
f: 519-371-0437

-----Original Message-----

From: George Prentice [<mailto:George.Prentice@genivar.com>]
Sent: Tuesday, September 13, 2011 12:12 PM
To: Tim Lanthier; Potter, Sean
Subject: RE: Kenny Drain ESR - Table 6 & Figure 5, 6 & 7

Tim; this section for primarily for new SWM pond. It does not add much for existing conditions and should be removed in figure 6 that we shall do...OK?
George

-----Original Message-----

From: Tim Lanthier [<mailto:t.lanthier@greysauble.on.ca>]
Sent: September 13, 2011 12:05 PM
To: George Prentice; Potter, Sean
Subject: RE: Kenny Drain ESR - Table 6 & Figure 5, 6 & 7

George,

Those Figures look good, except that Figure 6, Section 39 is blank.

Tim Lanthier
Environmental Planning Technician
Grey Sauble Conservation Authority
p: 519-376-3076 ext. 235
f: 519-371-0437

-----Original Message-----

From: George Prentice [<mailto:George.Prentice@genivar.com>]

Sent: Tuesday, September 13, 2011 11:40 AM
To: Tim Lanthier; Potter, Sean
Subject: FW: Kenny Drain ESR - Table 6 & Figure 5, 6 & 7

Tim and Sean; Final plan for Figure 5 and Flood plain mapping 6 & 7.
For your review, as requested.
Figure 5 Proposed Improvements Work Plan Figure 6 shows the Flood Plain levels for Existing conditions 100 and Regional Storms.
Figure 7 shows the Flood Plain levels for Proposed conditions 100 and Regional Storms.
Regards, George

-----Original Message-----
From: owensound@genivar.com [<mailto:owensound@genivar.com>]
Sent: September 12, 2011 11:59 AM
To: George Prentice
Subject: Scan from a Xerox WorkCentre Pro

Please open the attached document. It was scanned and sent to you using a Xerox WorkCentre Pro.

Sent by: Guest [owensound@genivar.com]
Number of Images: 1
Attachment File Type: PDF

WorkCentre Pro Location: Fax Machine - North Side

For more information on Xerox products and solutions, please visit <http://www.xerox.com>

CONFIDENTIALITY WARNING:

This message is intended only for the use of the individual or entity to which it is addressed, and may contain information which is privileged, confidential, proprietary or exempt from disclosure under applicable law. If you are not the intended recipient or the person responsible for delivering the message to the intended recipient, you are strictly prohibited from disclosing, distributing, copying or in any way using this message. If you have received this communication in error, please notify the sender, and destroy and delete any copies you may have received.

AVERTISSEMENT:

Ce message est destiné uniquement à la personne ou à l'organisation à laquelle il est adressé et il peut contenir des informations privilégiées, confidentielles ou non divulguables en vertu de la loi. Si vous n'êtes pas le destinataire du présent message ni la personne chargée de remettre le présent message à son destinataire, il vous est strictement interdit de le divulguer, de le distribuer, de le copier ou de l'utiliser de quelque façon que ce soit. Si vous avez reçu la présente communication par erreur, veuillez en aviser l'expéditeur et détruire ou effacer tous les exemplaires que vous avez reçus.

From: George Prentice
Sent: November 17, 2011 3:34 PM
To: Webb, Chris; 'Potter, Sean'
Subject: RE: Kenny Drain Stormwater Management Environmental Study - Update Report, OS-09-182-11-OS

Hi Chris and Sean; This is a follow up on a phone call I received from David Mc Phail, lawyer for PPG who received the notice and enquired as to impact on the property.

I told him there is actually positive impact with proposed improvements recommended in the study.

His Phone # is 416-369-7836.

Regards, George

Cc to file

From: Loreen Miller
Sent: November 17, 2011 2:54 PM
To: dmcphail@dalelessmann.com
Cc: George Prentice
Subject: Kenny Drain Stormwater Management Environmental Study - Update Report, OS-09-182-11-OS

Mr. McNeil:

Further to your discussions with George Prentice, please find attached the Kenny Drain Stormwater Management Environmental Study – Update Report as requested.



Loreen Miller | Senior Administrative Assistant
GENIVAR | *Constructive People*
1450 1st Avenue West, Suite 101, Owen Sound, ON N4K 6W2
T 519-376-7612 #13205 F 519-376-8008 | www.genivar.com | loreen.miller@genivar.com

Please consider the environment before printing....

Mr Chris Webb
Manager of Engineering Services
cwebb@owensound.ca

Dear Sir;

The Sydenham Sportsmen's Association wishes to comment on the Kenny Drain Storm Water Management Environmental Update Report of August 2011.

We are happy to support the Update Report of August 2011 provided that it solves the major pollution issue presently existing.

Our concern with the present state of the Kenny Drain relates to the abundant red clay which, in our opinion, pollutes the bay portion of Georgian Bay both north and south of the drain flow into the bay. To this end, the SSA, for the past year, has been building a case regarding our concerns on the Kenny Drain's negative impacts on Georgian Bay.

It is evident to all who drive along Bayshore Road East, after a heavy rain, that the red clay plume flows several hundred metres into the bay. On numerous occasions it has been observed to travel north of Hibou Point, if a south wind is present. If a north wind is prevailing, the plume travels south towards our water treatment plant. Obviously, this red clay settles to the bottom of Georgian Bay and therefore must have a negative impact on the existing bottom structure and the aquatic marine life found there.

We hope that this updated plan will solve this major pollution problem; one which the 1993 plan failed to do. In fact, we are mystified that the Ministry of the Environment has permitted this very negative situation to continue to exist! Never the less, if this update plan solves the very serious erosion problems which are evident at numerous locations along the system, we will be contented to look on it as being a step in the right direction.

We understand that the waste water from the industrial park on 20th street and from other commercial locations in the area must be directed eventually to Georgian Bay; however, allowing red clay to enter the bay in huge quantities is totally unacceptable.

The Sydenham Sportsmen's Association has spent many years, thousands of volunteer hours and a considerable amount of money to provide a top quality recreational fishery in Georgian Bay. We have been, and are currently involved in a large number of area stream enhancement projects designed to improve the fishery. To ensure that all the work that has been done to date doesn't suffer from avoidable and severe setbacks, we are hoping that the clay that forms the plume will soon be removed from the drainage water, before it flows through the last culvert and out into the bay.

We note that this is a multiyear project and that it is dependent on appropriate budget approvals. Hopefully Owen Sound City Council will view this project as high priority and provide the necessary funding.

Please find attached some photos that we have taken showing the clay that moves along the drain, forming the plume that flows into Georgian Bay.

Yours in conservation
Dennis Wiseman
SSA President

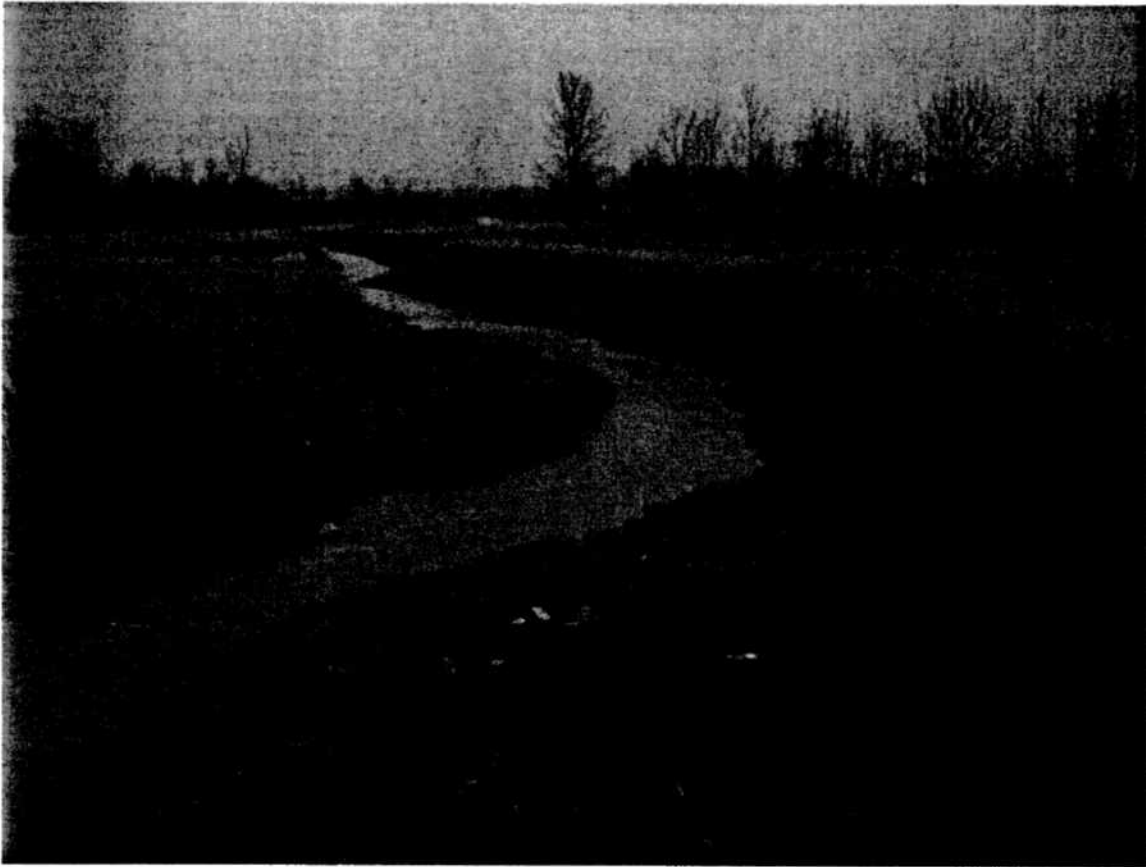

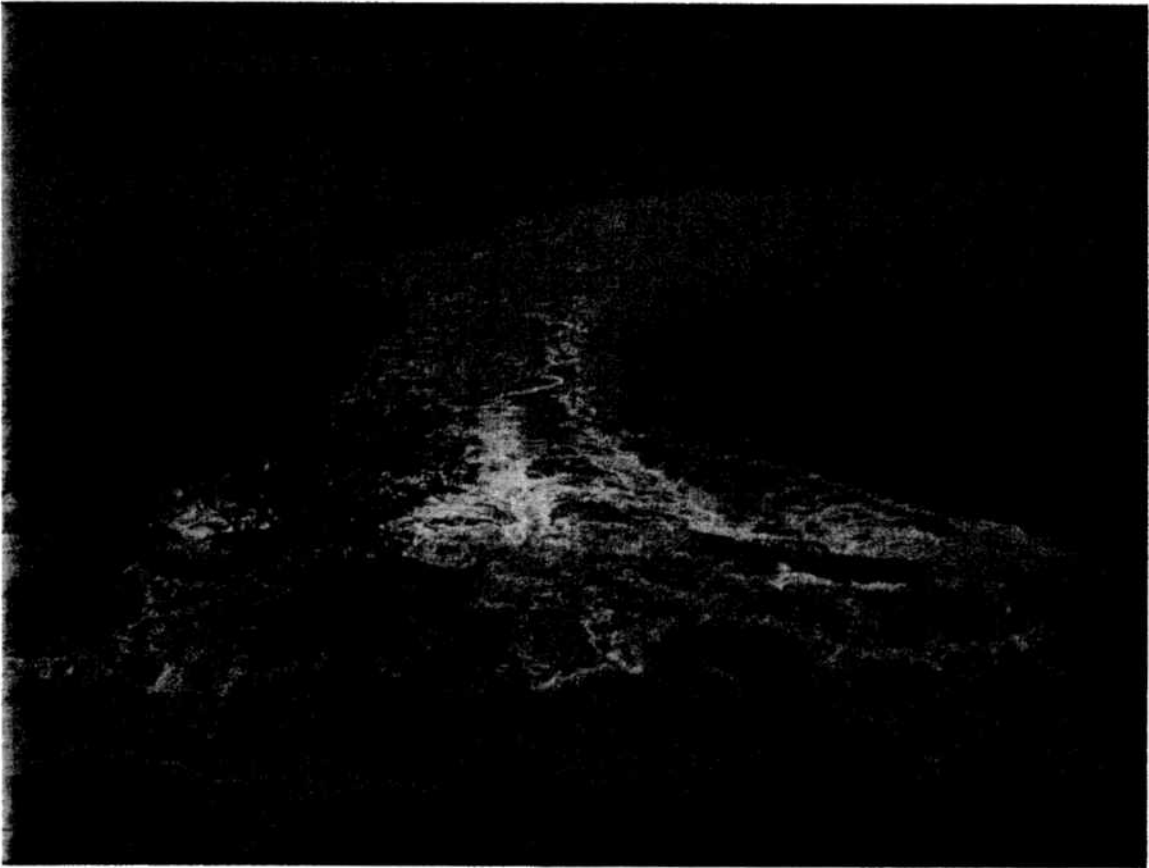

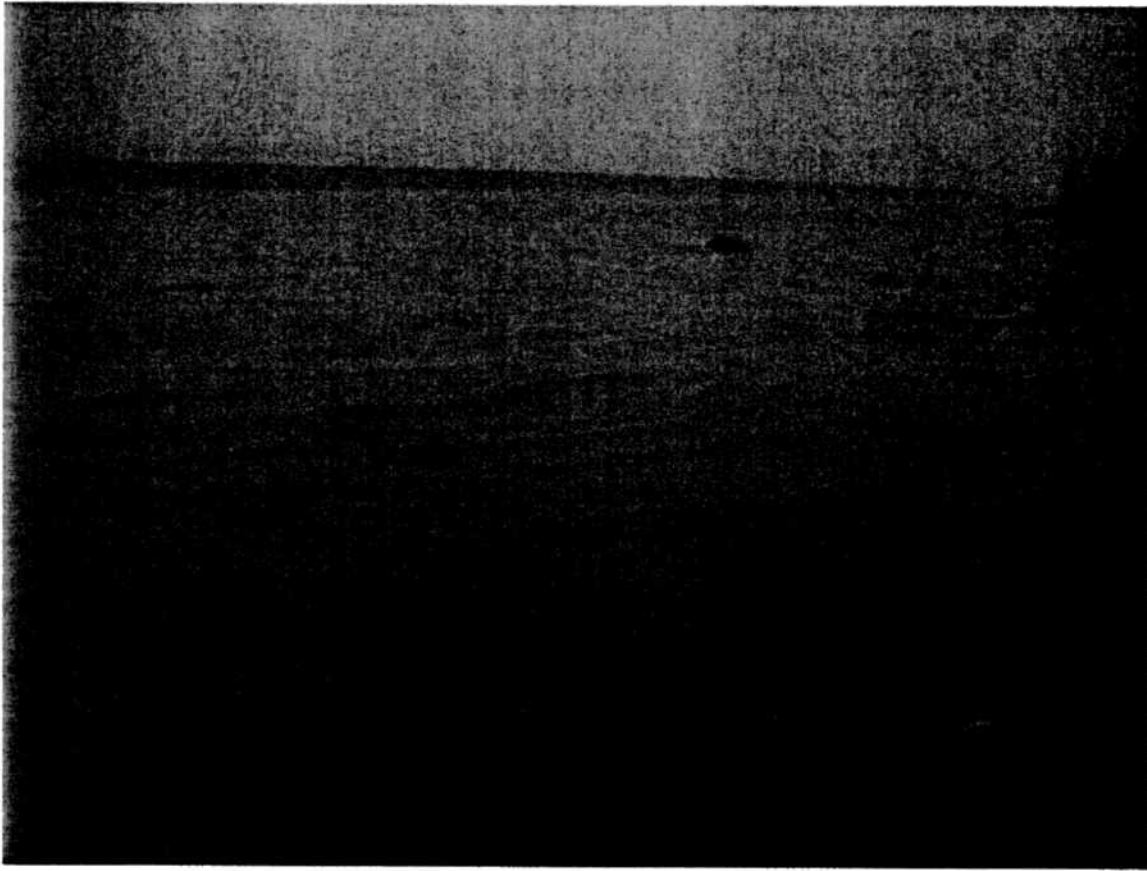

George Prentice

From: Webb, Chris [cwebb@owensound.ca]
Sent: November 23, 2011 3:23 PM
To: Dennis Wiseman
Cc: McRoberts, Brad; Davis, Kim; Potter, Sean; Prentice, Matt; George Prentice
Subject: FW: Kenny Drain / Sydenham Sportsmen's Association
Attachments: Kenny Drain Letter & Photos.docx

Dennis,

Thank you for your comments. These comments and attached photos will be included in the final report and brought to the attention of the City's Operations Advisory Committee (the lead Committee dealing with this matter) and ultimately, City Council.

Sean – for our project file

George – for inclusion into the Final Kenny Drain ESR Update

Kim – Correspondence attached for next OAC meeting Agenda

Chris Webb, P.Eng.
Manager of Engineering Services
City of Owen Sound

From: Dennis Wiseman [<mailto:taxman2001@rogers.com>]
Sent: Wednesday, November 23, 2011 3:10 PM
To: Webb, Chris
Cc: David (MNR)Reid; ShawnCarey; jason.ritchie@mnr.gov.on.ca; Rick (MOE)Chappell
Subject: Kenny Drain / Sydenham Sportsmen's Association

Chris;

Please see the attached file on the Sydenham Sportsmen's Association position on the Kenny Drain, its present condition and the need to address the environmental issues associated with it.

Thanks

Dennis Wiseman
SSA President



**CORPORATION OF THE COUNTY OF GREY
PLANNING & DEVELOPMENT DEPARTMENT**

Randy Scherzer, Director
395 9th Avenue East
Owen Sound ON N4K 3E3

(519) 376-2205
1-800-567-GREY
Fax: (319) 376-7970
randy.scherzer@grey.ca

November 29, 2011

Mr. Chris Webb, P. Eng.
Manager of Engineering Services
City of Owen Sound Public Works Building
1900 20th Street East
OWEN SOUND, Ontario N4K 5N3

**ENGINEERING
SERVICES**

**Re: Kenny Drain Stormwater Management
Environmental Study – Update Report**

FILE: ST0015

REFER TO: _____

Dear Mr. Webb,

This correspondence is in response to the above update report. We have had the opportunity to review the report and offer the following comments.

From a planning perspective staff do not have any concerns with regard to the report.

The County Clerk's department has provided the following comments:

In consultation with County of Grey staff, City of Owen Sound staff has been aware of erosion issues caused by increased water flow within the Kenny Drain system in the area of 26th Street east, impacting the County owned CP Rail Trail and its users. The County would respectfully request that consideration of realignment of the water collection pond and increase in water flow capacity to the south west of the CP Rail Trail in order to accommodate increased water flows in this area be a priority in the study update. There is current flooding in this area as well as the adjacent Kiwanis soccer complex area.

The County Transportation Services department has indicated that the only concern that they have is with the outlet that flows under Grey County Road 15. If there can be assurances that these works will not adversely affect the County Road, then Transportation Services do not have any further comment.

Provided the concerns raised by both the Clerk's and Transportation Services department can be addressed, the County has no further comment.

The County requests notice of any decision rendered with respect to this file.

If you wish to discuss this matter further, please do not hesitate to contact me.

Yours truly,
THE COUNTY OF GREY

Sarah Morrison, Hons. BA, MCIP, RPP
Planner



OS-09-182-11-OS

December 7, 2011

Ms. Sarah Morrison, Planner
County of Grey
595 – 9th Avenue East
Owen Sound, ON
N4K 3E3

Re: Second Notice (Study Completion)
Kenny Drain ESR (Update Report)
City of Owen Sound

Dear Ms. Morrison:

This to acknowledge your letter of November 29, 2011 for the above noted. Your letter that includes your comment shall be inserted in the final report document.

Your concern shall be taken into consideration as part of the detailed design during the implementation of the proposed works.

Yours truly,

GENIVAR Inc.

A handwritten signature in black ink, appearing to read 'George L. Prentice'.

George L. Prentice, P. Eng.
Senior Civil Engineer
Transportation – Urban Infrastructure
GLP/lem
Encl.

cc Mr. Chris Webb, Manager of Engineering Services, City of Owen Sound

George P

November 29, 2011

DEC - 1 2011

Genivar
George Prentice, P. Eng.
1450 First Avenue West, Suite 101
Owen Sound, Ontario
N4K 6W2

Dear Mr. Prentice:

Re: Property Owner Notification, Kenny Drain Stormwater Works, Second Mandatory Notice, Environmental Study Update

An initial review of the proposed Kenny Drain Stormwater Works indicates potential adverse affects on my properties.

Furthermore, any proposed Kenny Drain Works will be required to meet the same Stormwater Management Standards previously dictated to private property owners by the City of Owen Sound.

Please continue to include me in any mailings or notifications concerning this matter.

Yours truly,



Ron Radbourne
R.K. Radbourne Building Ltd.



OS-09-182-11-OS

December 7, 2011

R. K. Radbourne Ltd.
1887 9th Avenue East
P.O. Box 485
Owen Sound, ON
N4K 5P7

Re: Second Notice (Study Completion)
Kenny Drain ESR (Update Report)
City of Owen Sound

Dear Mr. Radbourne:

Thank you for your letter of November 29, 2011 regarding the above noted study completion. Your letter shall be included with the final report documentation.

Your concerns shall be taken into consideration as the City implements any design and approvals of the proposed works which may proceed subject to City Council budget approval.

Yours truly,

GENIVAR Inc.

A handwritten signature in black ink, appearing to read "George L. Prentice".

George L. Prentice, P. Eng.
Senior Civil Engineer
Transportation – Urban Infrastructure
GLP/lem
Encl.

cc Mr. Chris Webb, Manager of Engineering Services, City of Owen Sound

Appendix C

Table A1 (1993 ESR)

KENNY DRAIN WATERSHED - PROPOSED STORMWATER MANAGEMENT DESIGN COMPONENTS

TABLE A1

Stormwater Management Works	Net Environmental Impacts			Economic	PRIORITY
	Natural	Social			
1. Control sediment from the Kenny Drain by constructing a water quality pond - bound to south by C.P.R. and west by 9th Ave. E. (see page 5.4)	<ul style="list-style-type: none"> Controls 80% of suspended solids Reduces BOD, Heavy Metals & Total Nitrogen Settles particles larger than and equal to coarse silt Will not significantly reduce red plume in bay No thermal enhancement 	<ul style="list-style-type: none"> Pond will be fenced to keep children out Structure within Industrial Park 		\$146,000	1
2.a Kenny Drain Channelization C.P.R. to 9th Ave. E. (See page 5.4 between Site 7 & 6)	<ul style="list-style-type: none"> Contains peak flows within channel Reduces present floodplain Reduces erosion and sedimentation of Owen Sound Bay Permits infiltration Effective for high velocities Dissipates energy within channel 	<ul style="list-style-type: none"> Lands are presently owned by the City of Owen Sound Zoned industrial lands 		\$124,000	1
2.b Improvements to Kenny Drain Channel 9th Ave. to East Bayshore Rd (see page 5.4 - Sites 8, 7 and between Site 7 & 6)	<ul style="list-style-type: none"> Contains peak flows within channel Reduces present floodplain Reduces erosion and sedimentation of Owen Sound Bay Permits infiltration Effective for high velocities Dissipates energy within channel 	<ul style="list-style-type: none"> Lands are presently owned by the City of Owen Sound Zoned industrial lands 		\$152,000	1
3. Improved Kenny Drain Structure (W2) - 9th Ave. E. 2 - 6.0m x 1.8m x 25m cast in place concrete structure	<ul style="list-style-type: none"> Allows passage of peak flows without overtopping road Controls outlet velocity to channel 	<ul style="list-style-type: none"> Structure within Industrial park Protects collector road during 1:25 year event from washing out 		\$300,000	1
4. Diversion channel 16th Ave. & 20th St. E (see page 5.4)	<ul style="list-style-type: none"> Within existing urbanized Industrial Park 	<ul style="list-style-type: none"> Channelization within Industrial Park Redirects run-off away from present flood-prone areas 		\$275,000	2
5. Channelization along east side of 12th Ave. E downstream of 20th St. E (see page 5.4)	<ul style="list-style-type: none"> Within existing urbanized Industrial Park 	<ul style="list-style-type: none"> Channelization within Industrial Park Redirects run-off away from present flood-prone areas 		\$156,000	2

KENNY DRAIN WATERSHED - PROPOSED STORMWATER MANAGEMENT DESIGN COMPONENTS

TABLE A1

Stormwater Management Works	Net Environmental Impacts		Economic	PRIORITY
	Natural	Social		
6. 14th Ave. E. and 20th St. E. (K5) structure placement 3.0m x 0.9m x 20m concrete box culvert (see page 5.4)	<ul style="list-style-type: none"> Rip rap treatment to prevent erosion Installation in summer to reduce erosion during construction period Alignment parallel with channel provides better hydraulics and reduced backwash (flooding). Culvert ends outside of fill slope "except alignment angled to reduce entrance losses" 	<ul style="list-style-type: none"> Reduce flooding during infrequent events west of 16th Ave. E. Protect local road from washout during 1:10 year event 	\$71,000	2
7. Control active gully erosion by constructing a rip rap channel c/w 1m armour stone drop structures - Kenny Drain from 26th St. E. southerly to a point 285m upstream, (see page 5.4 - Sites # 1)	<ul style="list-style-type: none"> Permits infiltration Dissipates energy within channel Effective control of high velocities Reduces channel erosion and limits sediment Reduces clay particles causing red plume in Bay Replaces steep eroding channel with a stepped channel with a flatter grade 	<ul style="list-style-type: none"> Reduces existing channel velocities, but dangerous to children playing within channel 	\$222,000	3
8. Control active ditch erosion by constructing rock check dams to act as sediment traps resulting in flatter grade channel with 0.5m drops - earth ditch upstream of 26th St. E. (see page 5.4 Site # 3). Ditch dimensions are 0.9m wide by 0.6m deep	<ul style="list-style-type: none"> Slows channel velocities and reduces erosion Ponding behind structure allows for settling of suspended solids 	<ul style="list-style-type: none"> Located in the Industrial Park 	\$2,000	3
9. Kenny Drain at 26th St. E., (K2) structure replacement 2 - 3.0m x 1.5m x 20m concrete box culverts (see page 5.4)	<ul style="list-style-type: none"> Rip rap treatment to prevent erosion Installation in summer to reduce erosion during construction period Alignment parallel with channel provides better hydraulics and reduced backwash (flooding). Culvert ends outside of fill slope 	<ul style="list-style-type: none"> Structure within Industrial Park Reduces floodplain area and potential flood damage Protects collector road from washing out during 1:25 year event 	\$163,000	3
10. Control future peak flows to pre-development condition by constructing 2 stormwater detention ponds - south of Hwy 26. (see page 5.4)	<ul style="list-style-type: none"> Reduction in peak flows discharged downstream of Hwy 26 No thermal enhancement 	<ul style="list-style-type: none"> Ponds will contain water only during run-off events Structures bound to the south by a Residential Area and to the north by an industrial area 	\$383,000	4

KENNY DRAIN WATERSHED - PROPOSED STORMWATER MANAGEMENT DESIGN COMPONENTS

TABLE A1

Stormwater Management Works	Net Environmental Impacts		Economic	PRIORITY
	Natural	Social		
11. Storm sewer replacement at 17th St. E & 12th Ave. E. (see page 5.4)	<ul style="list-style-type: none"> Within existing urbanized Industrial Park 	<ul style="list-style-type: none"> Eliminate inconvenience and risks associated with frequent flooding Storm sewer within Industrial Park 	\$462,000	4
12. Control active channel erosion and future flooding by constructing a rip rap channel c/w 1m armour stone drop structures - Kenny Drain 26th St. to C.P.R. (400m) (see page 5.4 - Site # 6)	<ul style="list-style-type: none"> Permits infiltration Dissipates energy within channel Effective control of high velocities Reduces channel erosion and limits sediment Reduces clay particles causing red plume in Bay Replaces steep eroding channel with a stepped channel with a flatter grade Reduces floodplain width 	<ul style="list-style-type: none"> Reduces existing channel velocities, but dangerous to children playing within channel 	\$312,000	5
13. Kenny Drain at C.P.R. (K1) structure replacement 2 - 3.6m x 1.5m x 30m concrete box culverts (see page 5.4)	<ul style="list-style-type: none"> Rip rap treatment to prevent erosion Installation in summer to reduce erosion during construction period Alignment parallel with channel provides better hydraulics and reduced backwash (flooding). Culvert ends outside of fill slope 	<ul style="list-style-type: none"> Structure within Industrial Park Reduces floodplain area and potential flood damage 	\$276,000	5
14. Kenny Drain at 23rd St. E. (K3) structure placement 2 - 2.4m x 12m x 20m concrete box culverts (see page 5.4)	<ul style="list-style-type: none"> Rip rap treatment to prevent erosion Installation in summer to reduce erosion during construction period Alignment parallel with channel provides better hydraulics and reduced backwash (flooding). Culvert ends outside of fill slope 	<ul style="list-style-type: none"> Structure within Industrial Park Reduces floodplain area and potential flood damage Protects collector road from washing out during 1:25 year event Protects collector road from washout during 1:25 year event 	\$138,000	6
15. 14th Ave. E. and 23rd St. E. (K4) structure placement 2 - CSPA 0.91m x 0.66m x 20m (see page 5.4)	<ul style="list-style-type: none"> Rip rap treatment to prevent erosion Installation in summer to reduce erosion during construction period Alignment parallel with channel to reduce entrance losses Culvert ends outside of fill slope 	<ul style="list-style-type: none"> Protect local road from washout during 1:10 year event Structure within Industrial Park Reduces floodplain area and potential flood damage 	\$5,000	6

KENNY DRAIN WATERSHED - PROPOSED STORMWATER MANAGEMENT DESIGN COMPONENTS

TABLE A1

Stormwater Management Works	Net Environmental Impacts			Economic	PRIORITY
	Natural	Social	Economic		
16. 16th Ave. E. (K7) structure placement 2 - CSPA 0.68m x 0.50m x 20m (see page 5.4)	<ul style="list-style-type: none"> Rip rap treatment to prevent erosion installation in summer to reduce erosion during construction period Alignment parallel with channel provides better hydraulics and reduced backwash (flooding). Culvert ends outside of fill slope "except alignment angled to reduce entrance losses" 	<ul style="list-style-type: none"> Reduce flooding during infrequent events west of 16th Ave. E. Protect local road from washout during 1:10 year event 	\$4,000	6	
17. C.P.R. spurline at 16th Ave. E. (K6) structure placement 2 - CSPA 0.68m x 0.50m x 20m (see page 5.4)	<ul style="list-style-type: none"> Rip rap treatment to prevent erosion installation in summer to reduce erosion during construction period Alignment parallel with channel provides better hydraulics and reduced backwash (flooding). Culvert ends outside of fill slope 	<ul style="list-style-type: none"> Protects local road from washout during 1:10 year event Reduce flooding during infrequent events west of 16th Ave. E. Protects local road from washout during 1:100 year event 	\$4,000	6	
18. Improved Kenny Drain structure (W1) - East Bayshore Rd. (presently constructed) 2 - 4.8m x 2.4m x 24m concrete box culverts (see page 5.4)	<ul style="list-style-type: none"> Allows passage of peak flows without overtopping road Controls outlet velocity at Owen Sound Bay 	<ul style="list-style-type: none"> Structure within industrial park Protects arterial road during 1:100 year event from washing out 	\$271,000 (cost incurred)	6	
TOTAL ESTIMATED PROJECT COST				\$3,466,000	